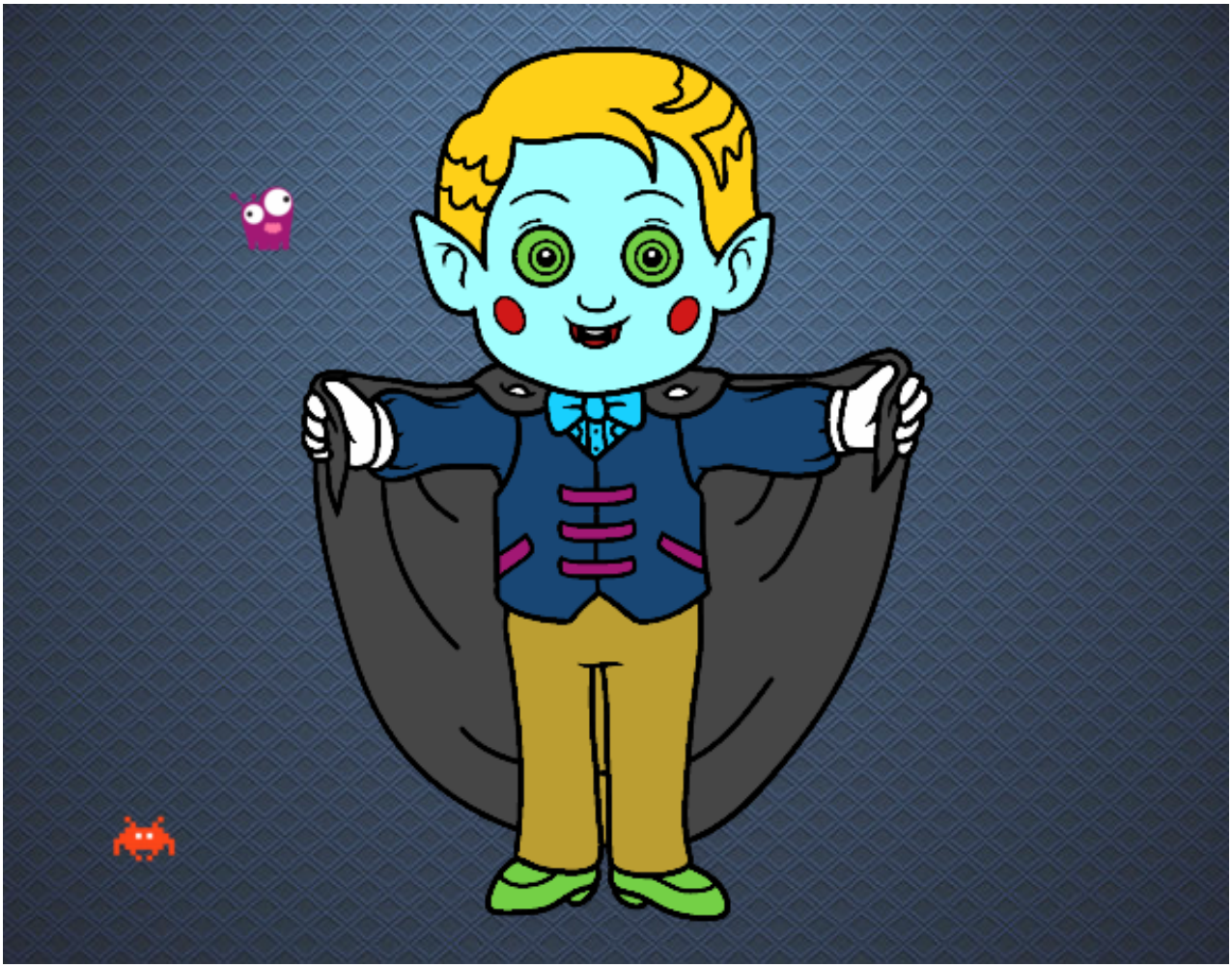

Vampiro Simpático pintado por **www.dibujos.net**