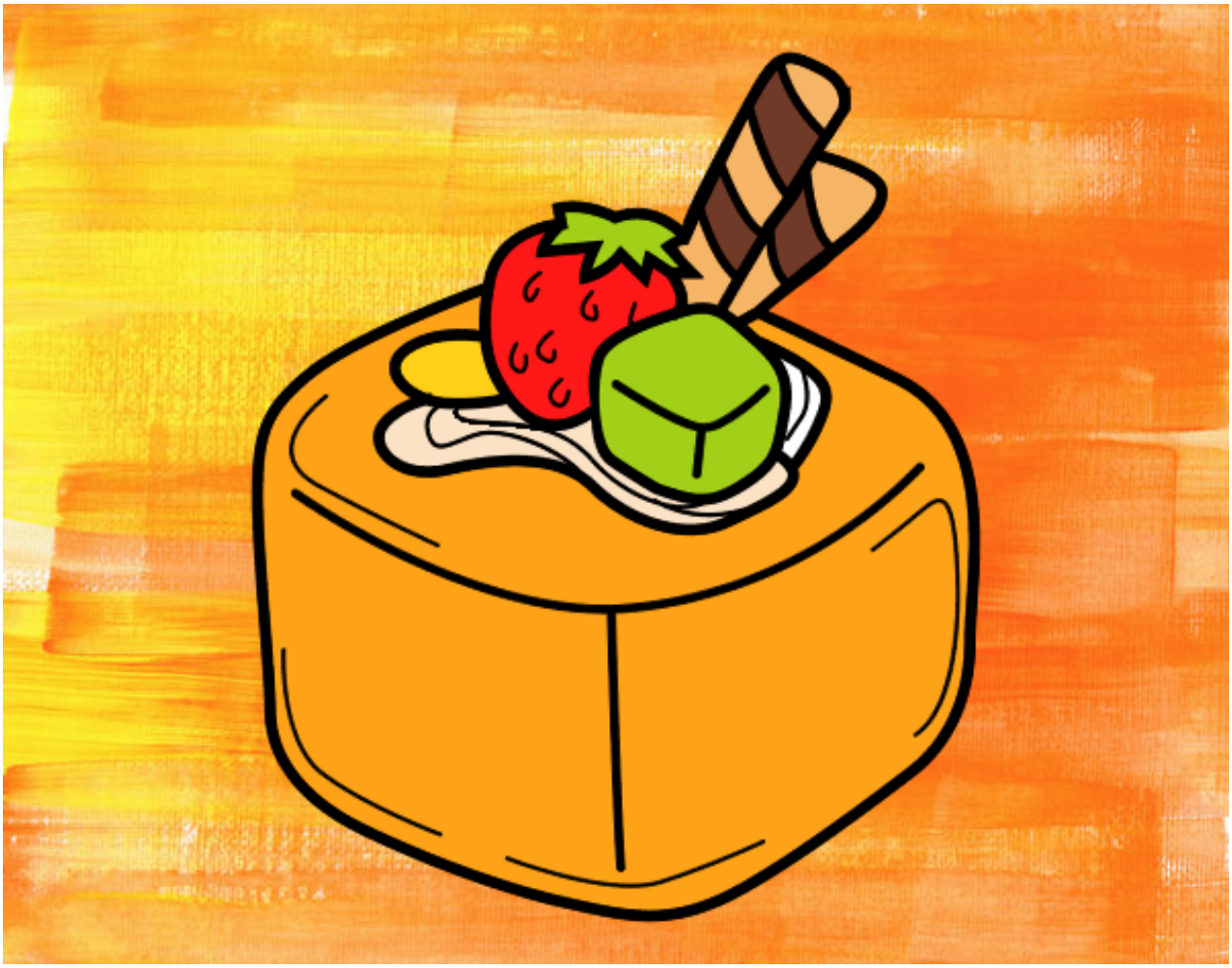

Bombón de fruta pintado por helio **www.dibujos.net**