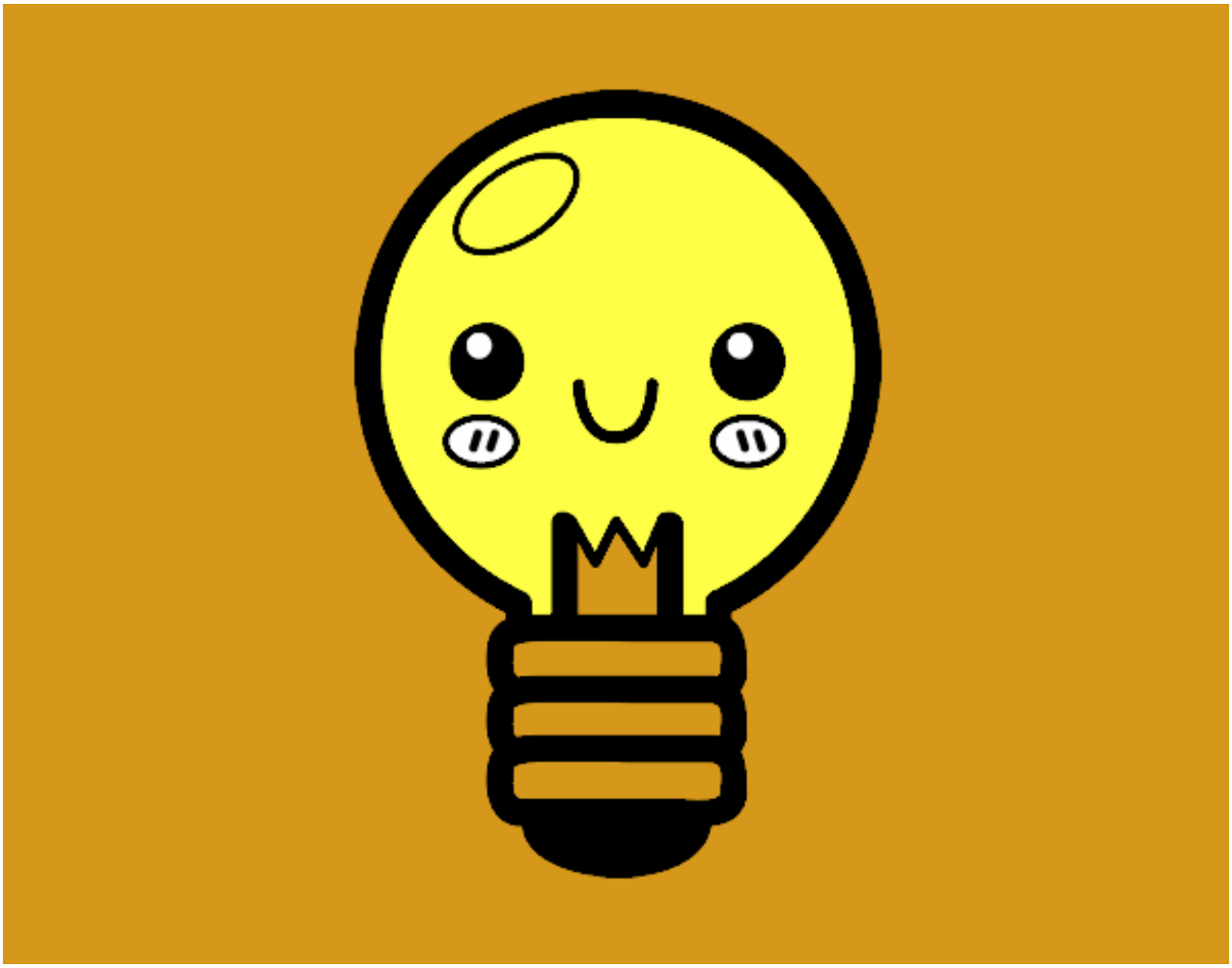

Bombilla pintado por www.dibujos.net