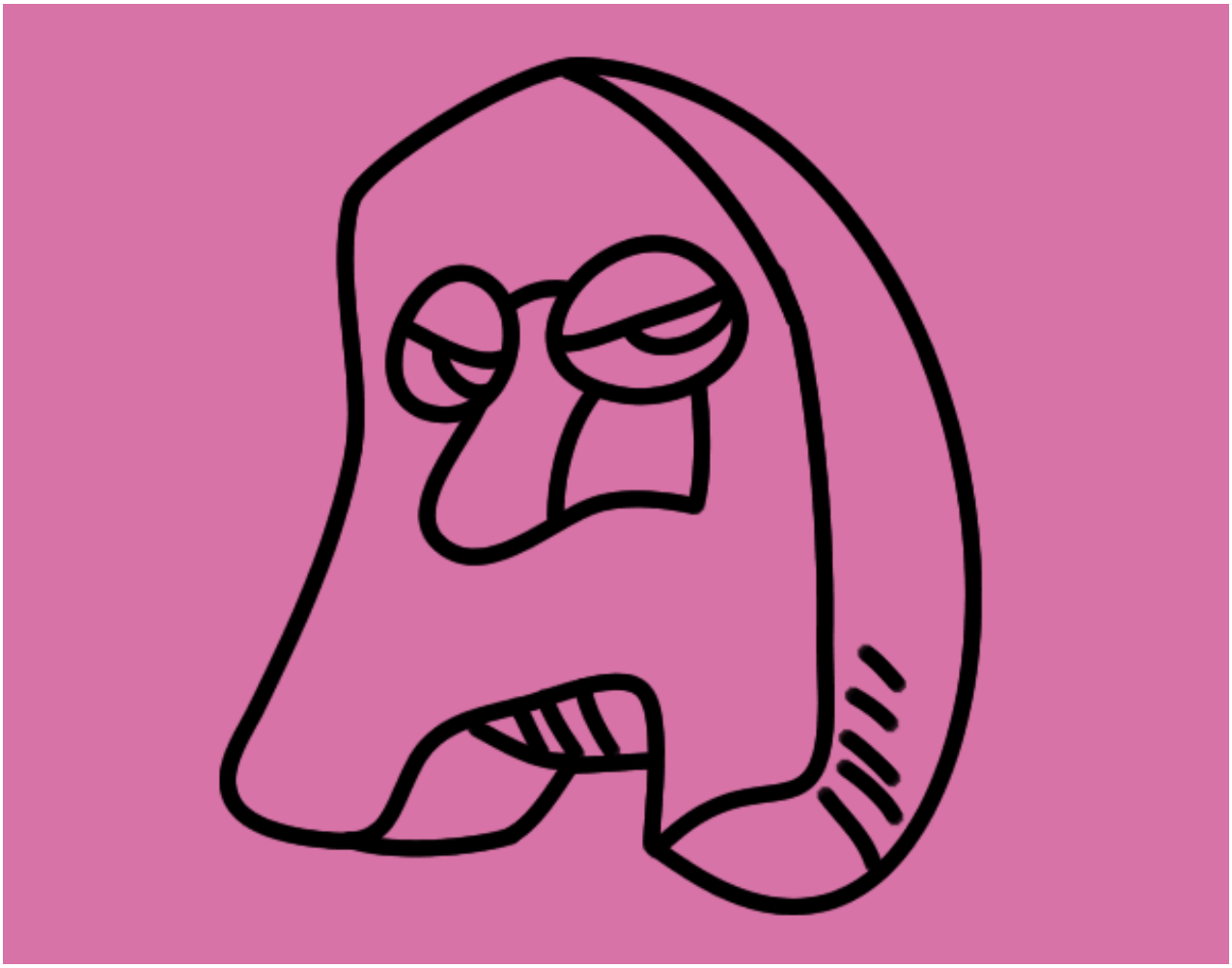

Letra A pintado por www.dibujos.net