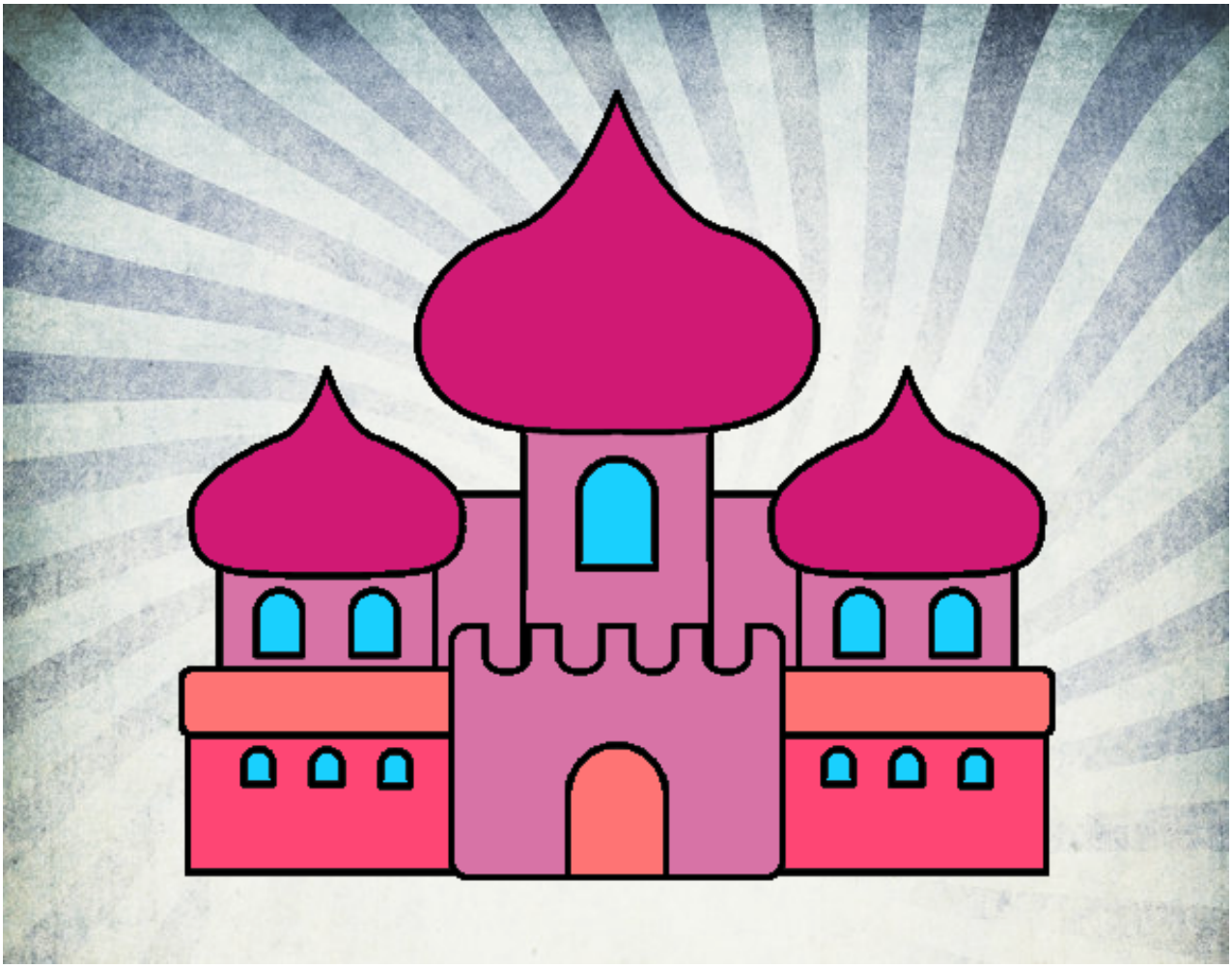

Castillo árabe pintado por **www.dibujos.net**