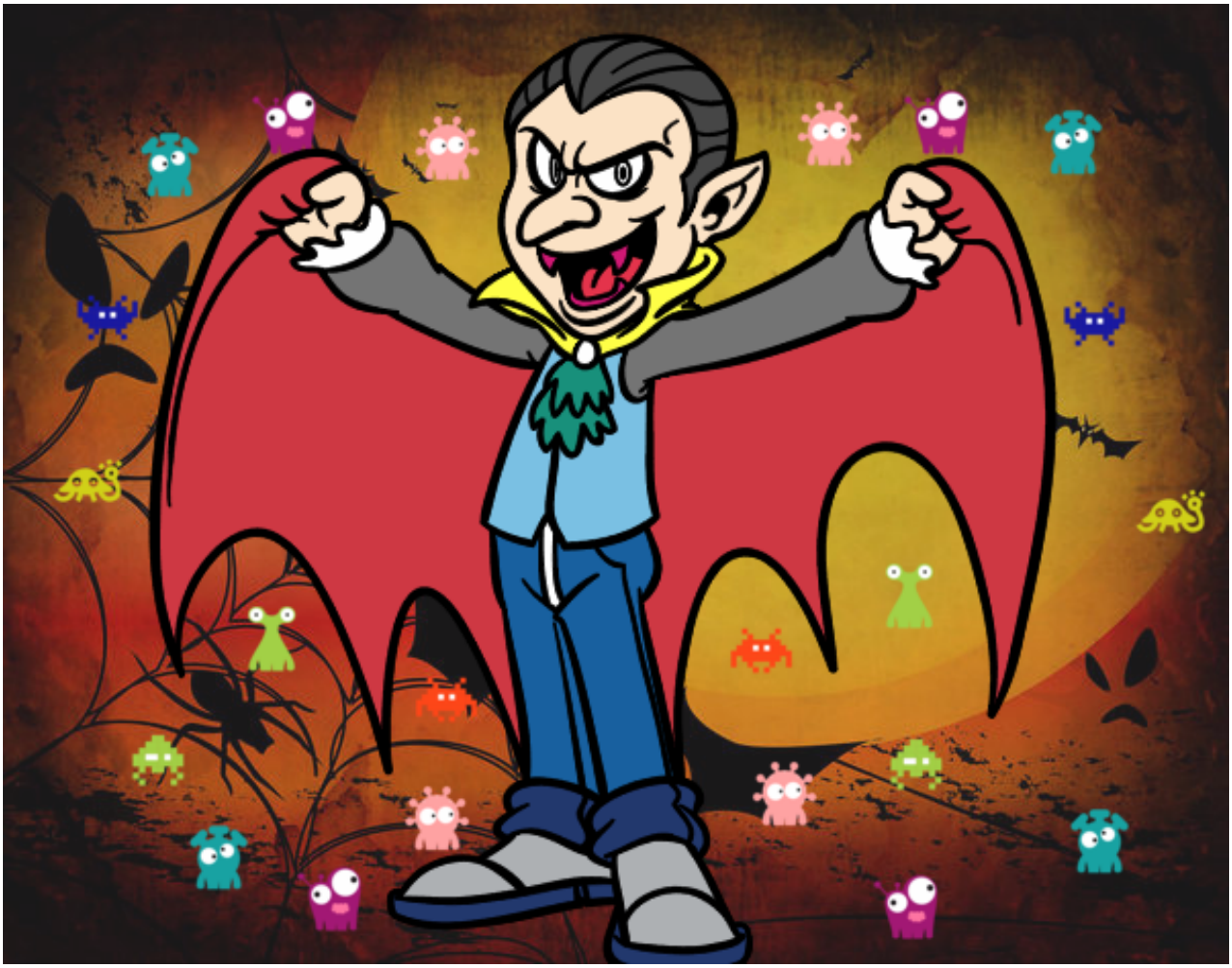

Drácula malvado pintado por **www.dibujos.net**