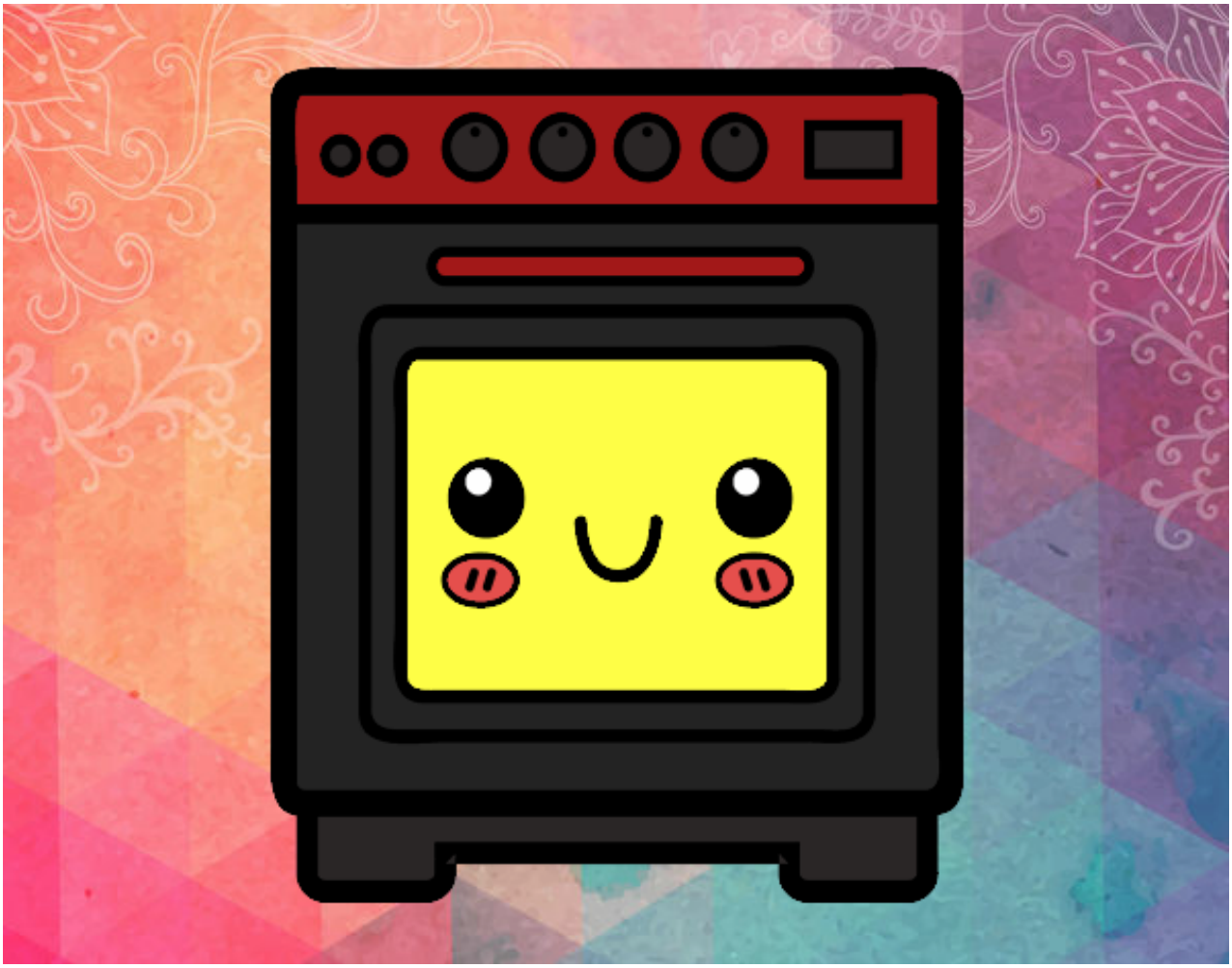

Horno pintado por helio

www.dibujos.net