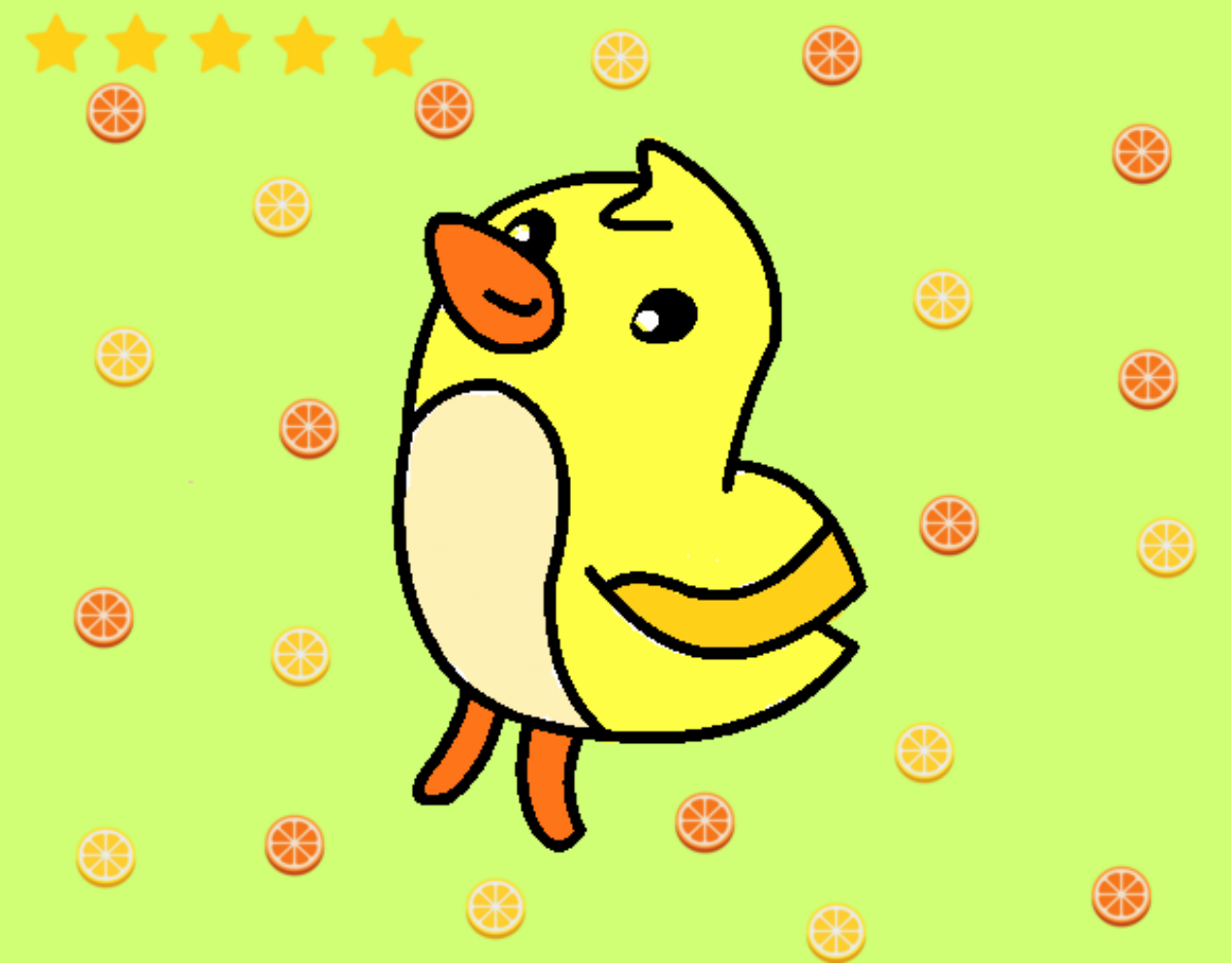

Dibu el pollito pintado por www.dibujos.net