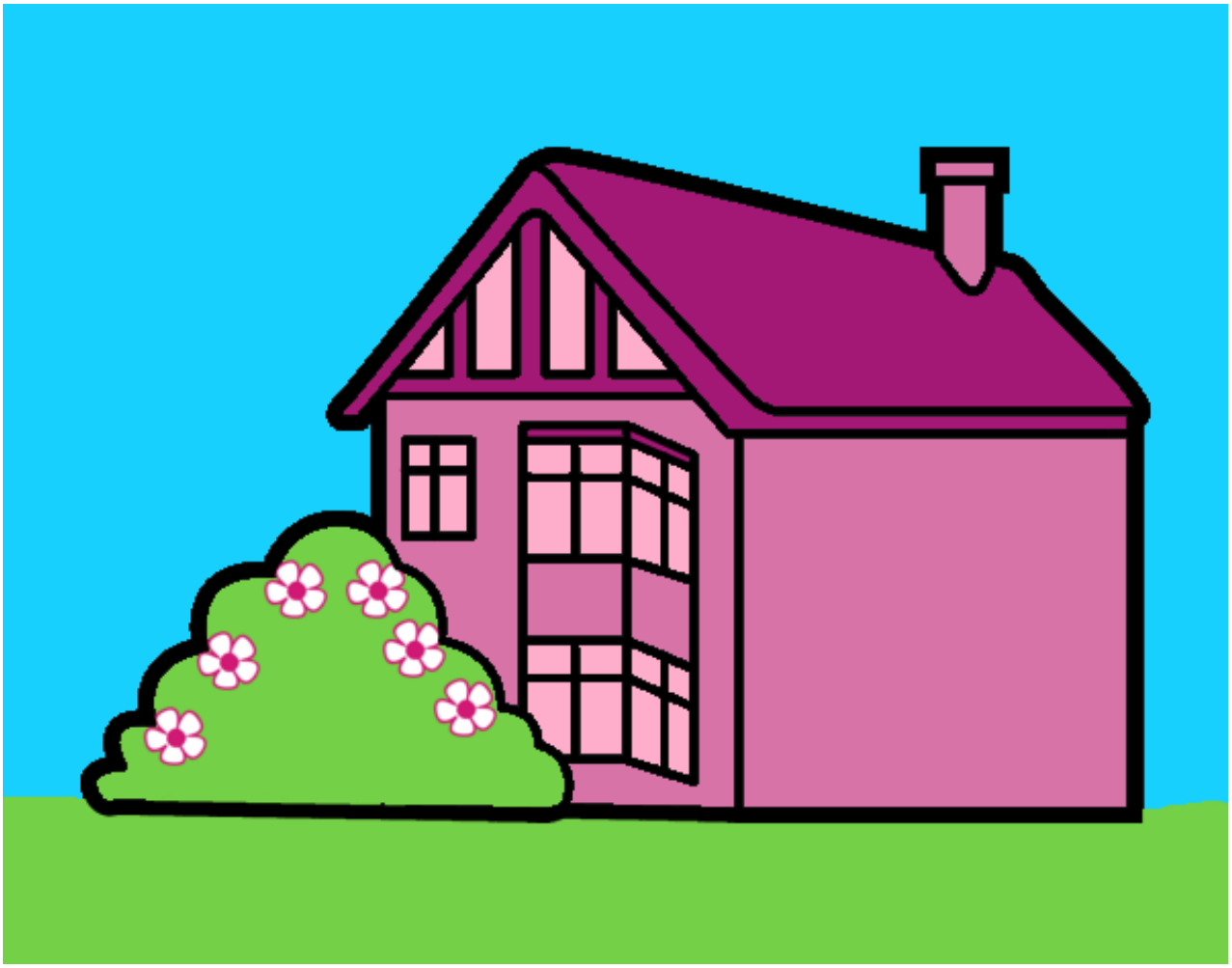

Casa moderna pintado por LunaLunita

www.dibujos.net