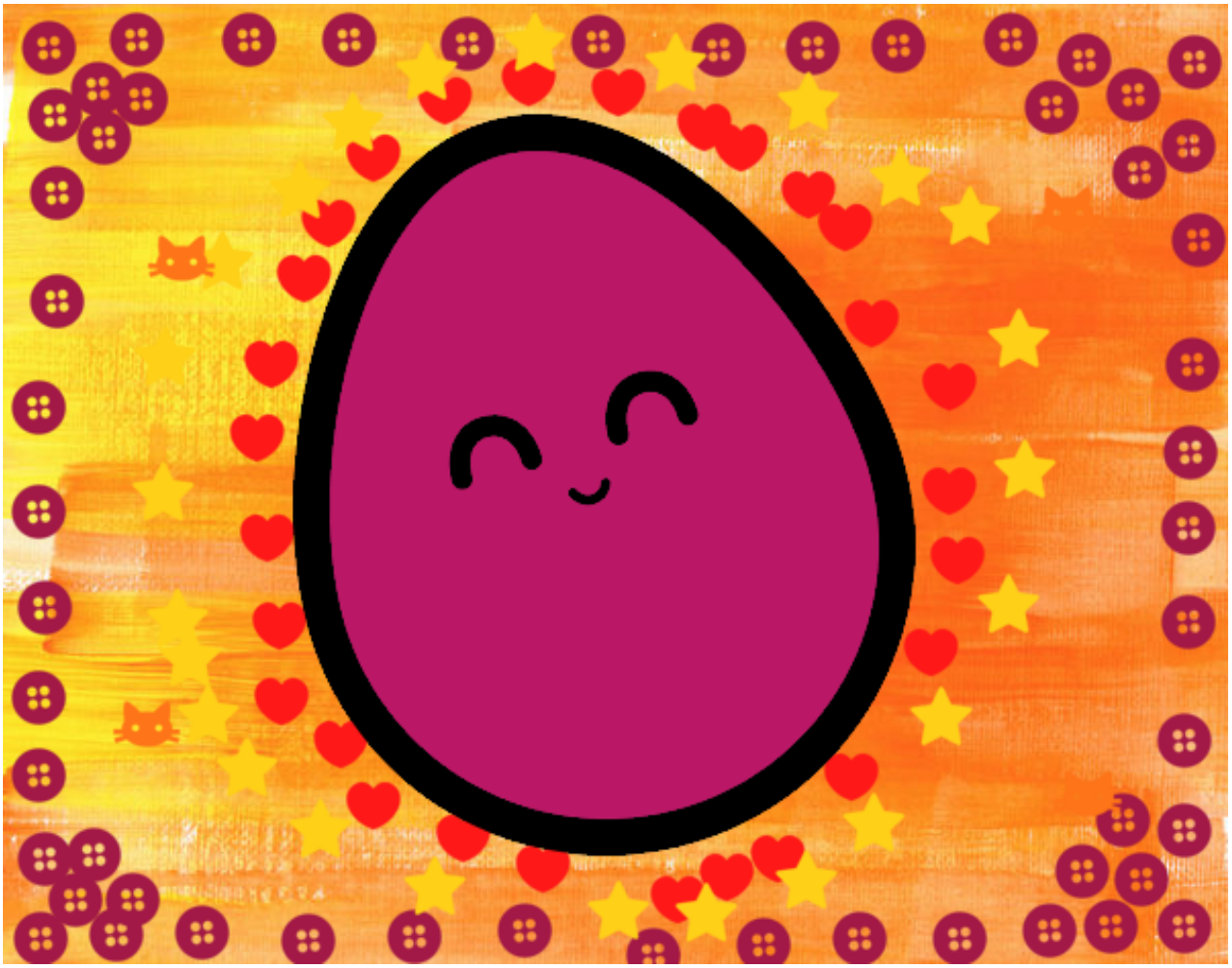

Huevo de gallina pintado por www.dibujos.net