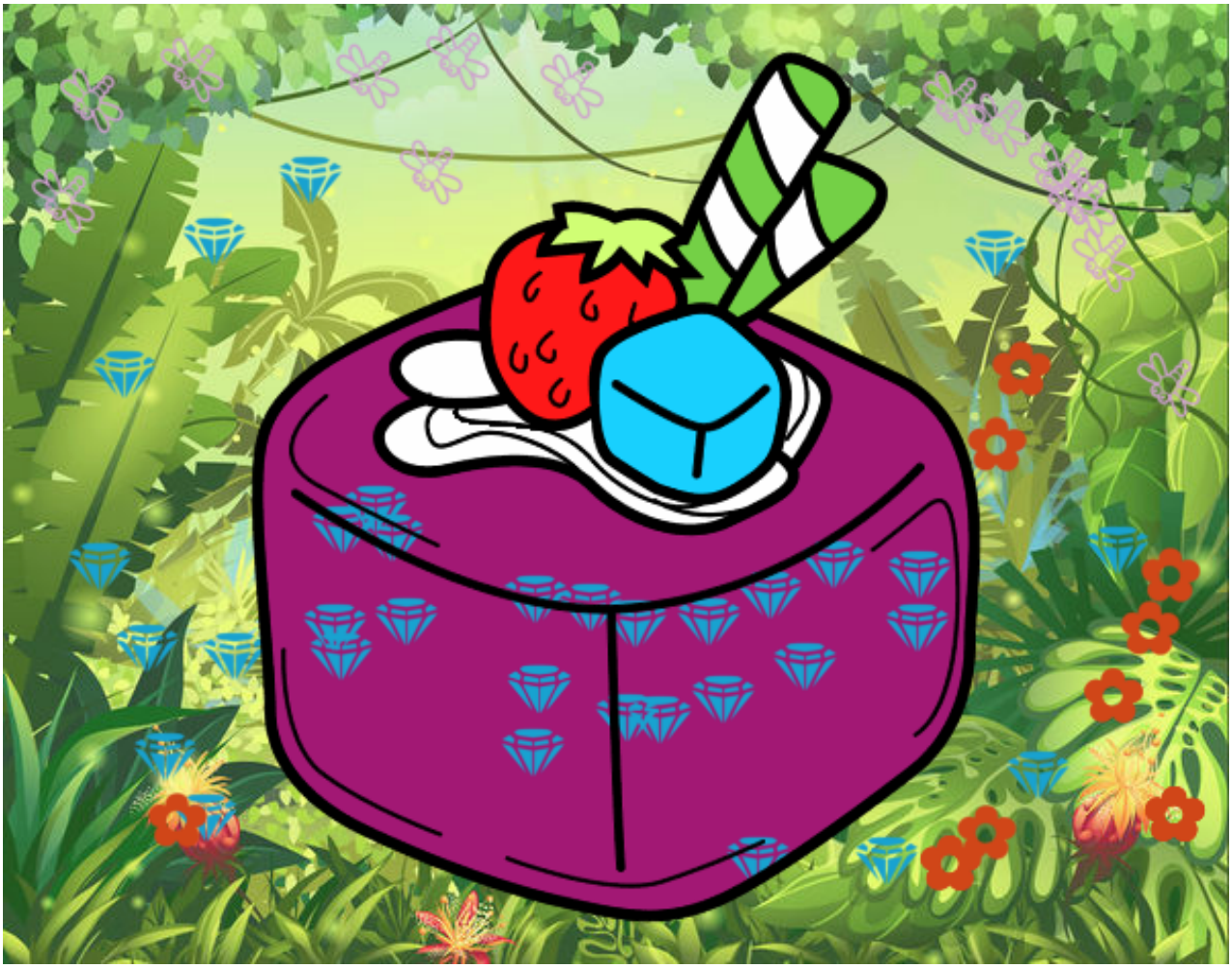

Bombón de fruta pintado por www.dibujos.net