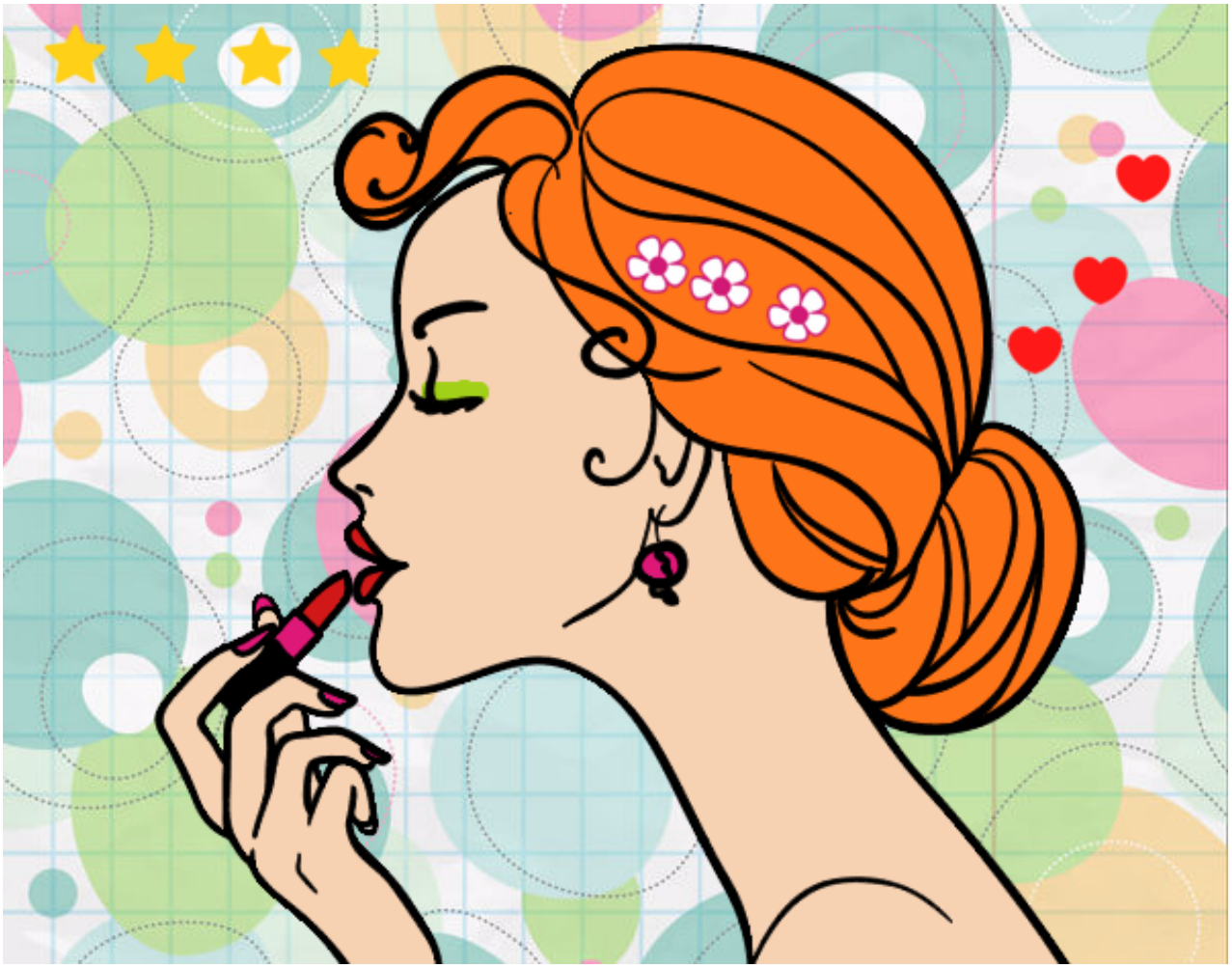

Pintar los labios pintado por tilditus **www.dibujos.net**