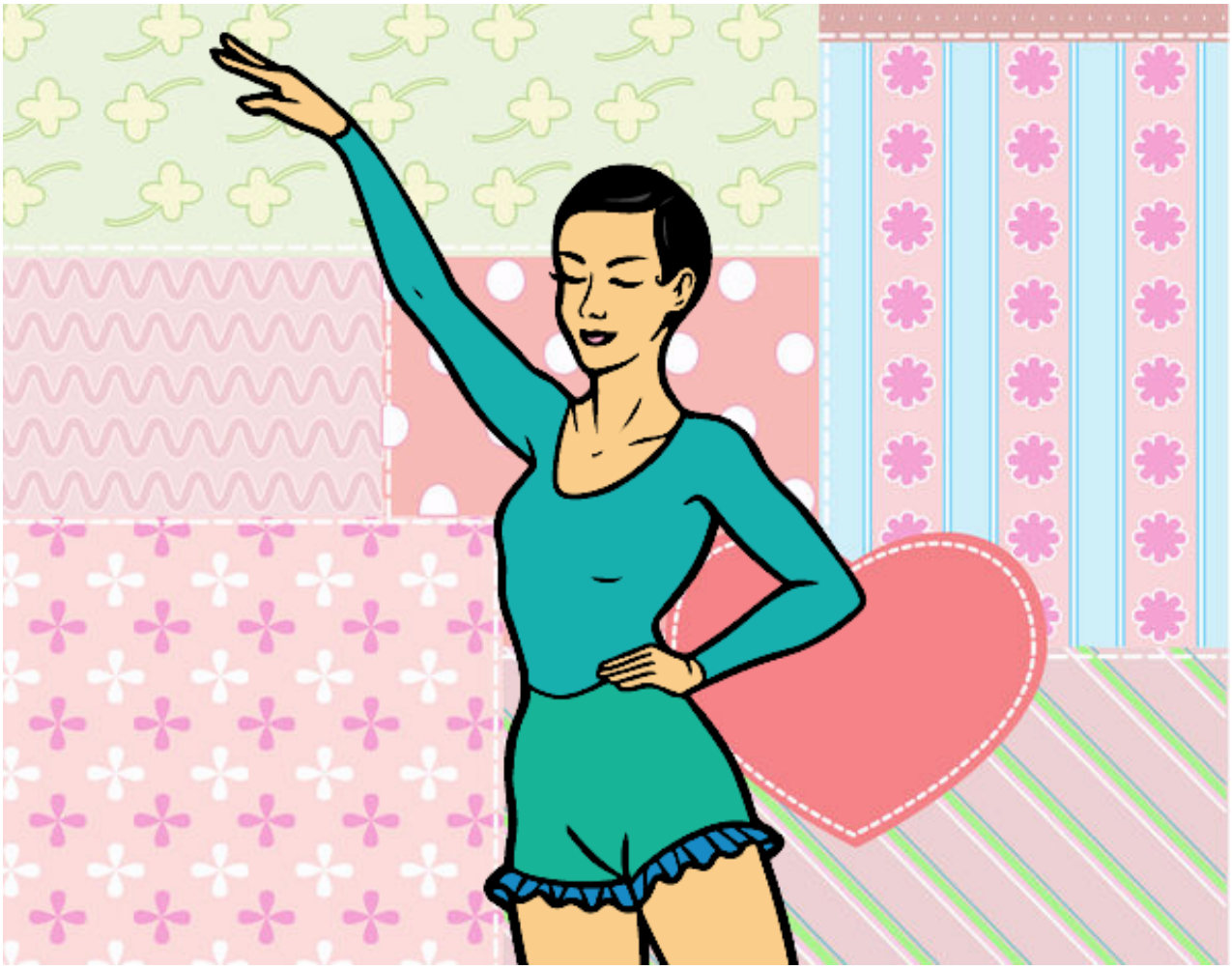

Equilibrista pintado por colorista

www.dibujos.net