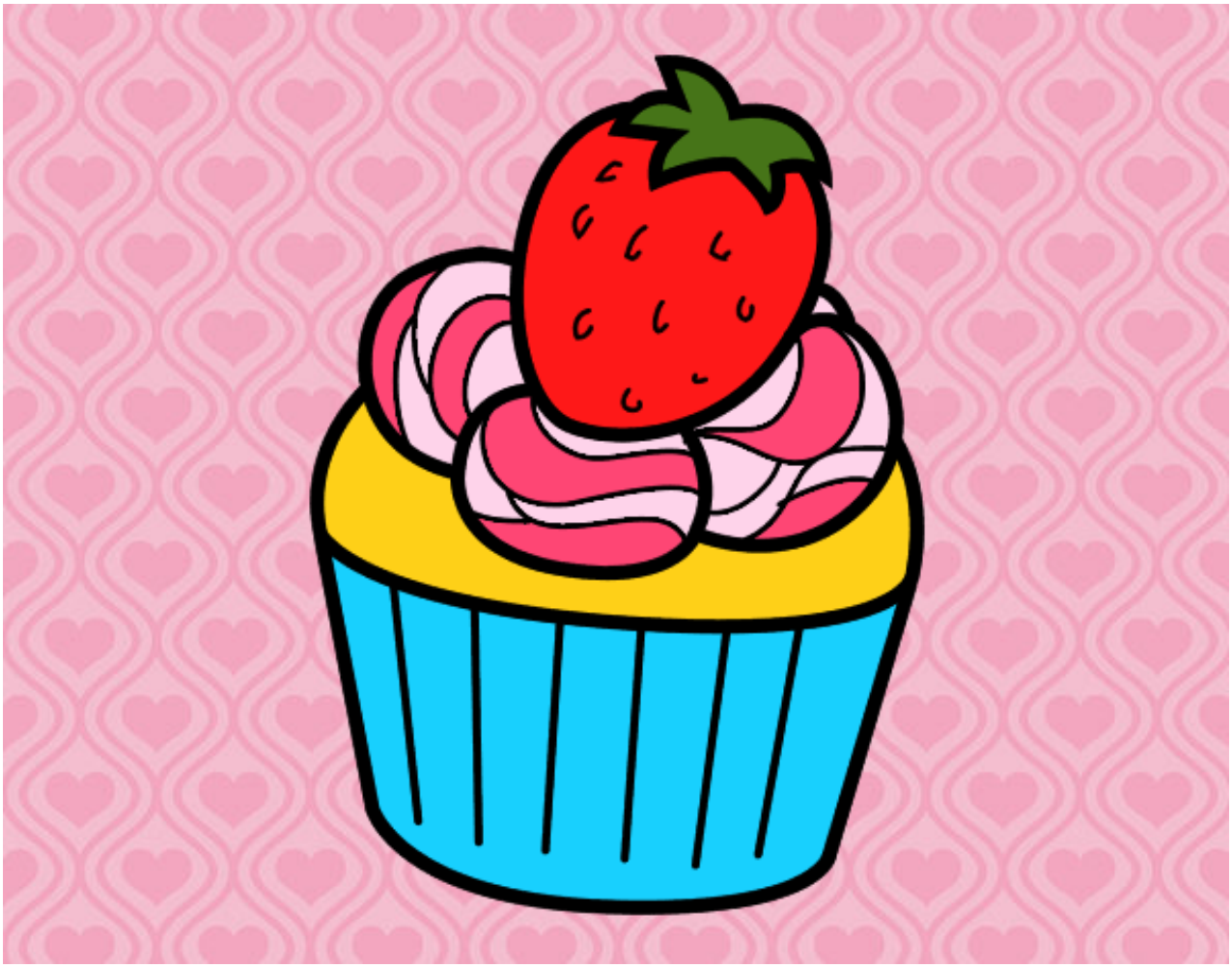

Bombón de fresa pintado por chanis **www.dibujos.net**