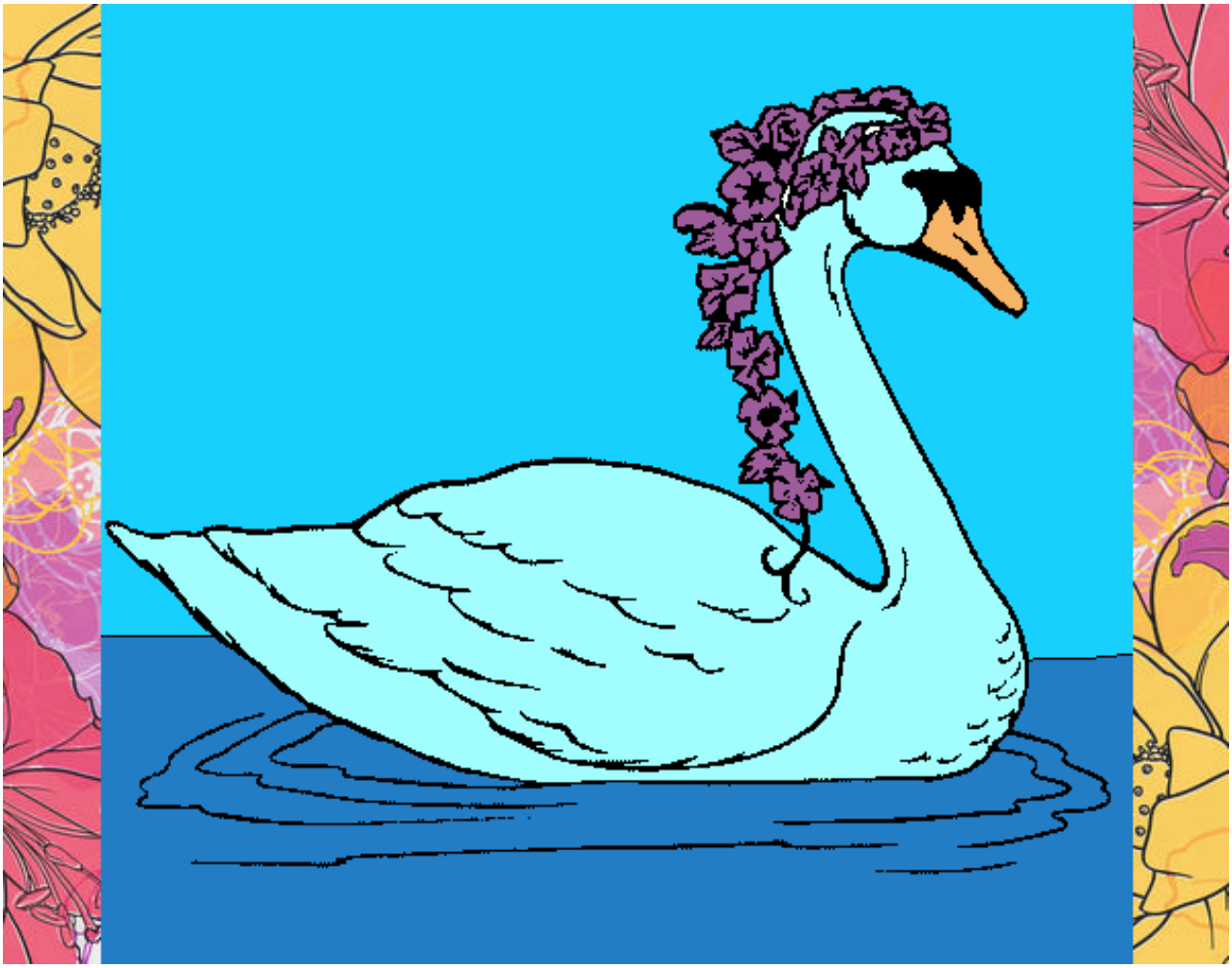

Cisne con flores pintado por www.dibujos.net