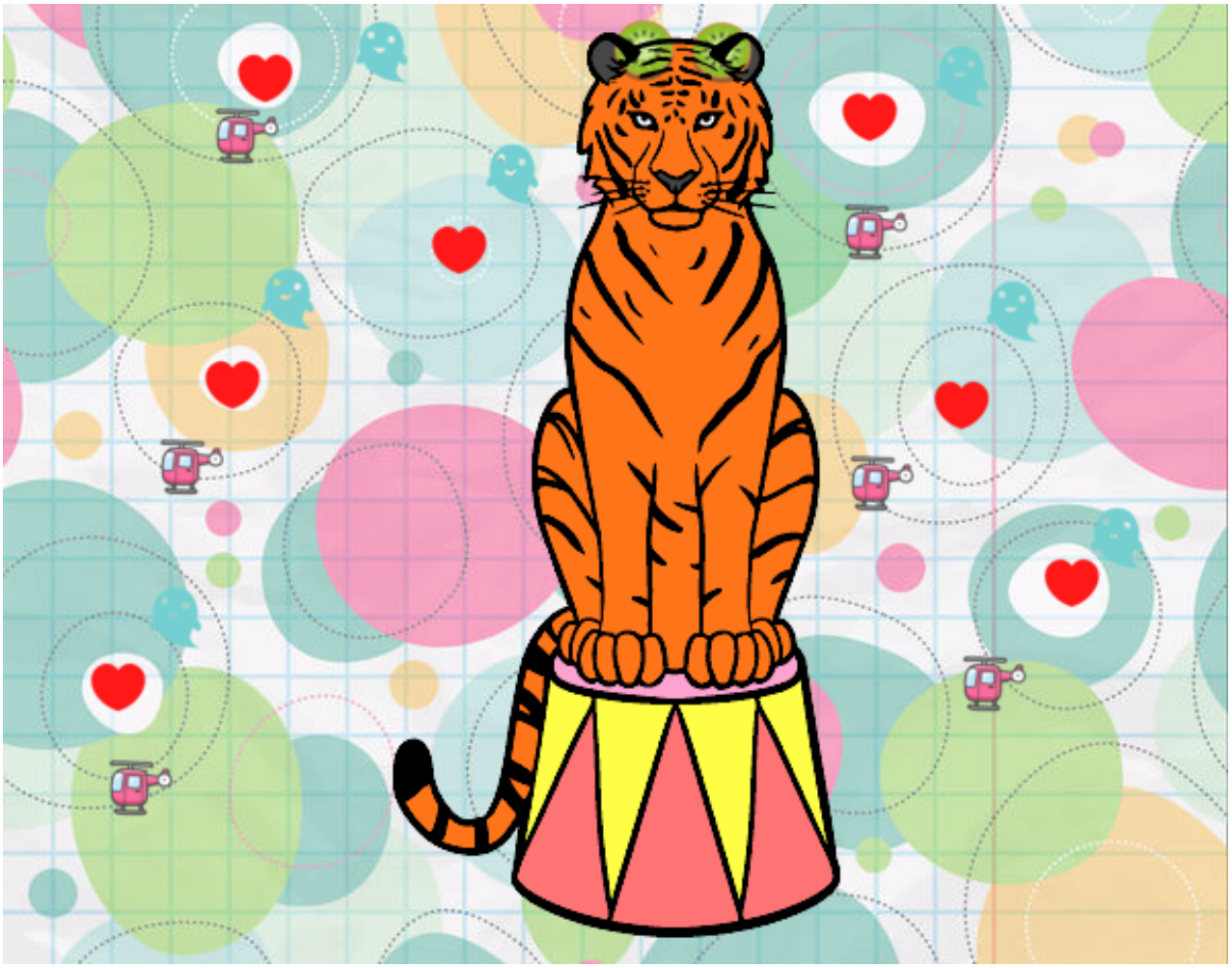

Tigre de circo pintado por da12306

www.dibujos.net