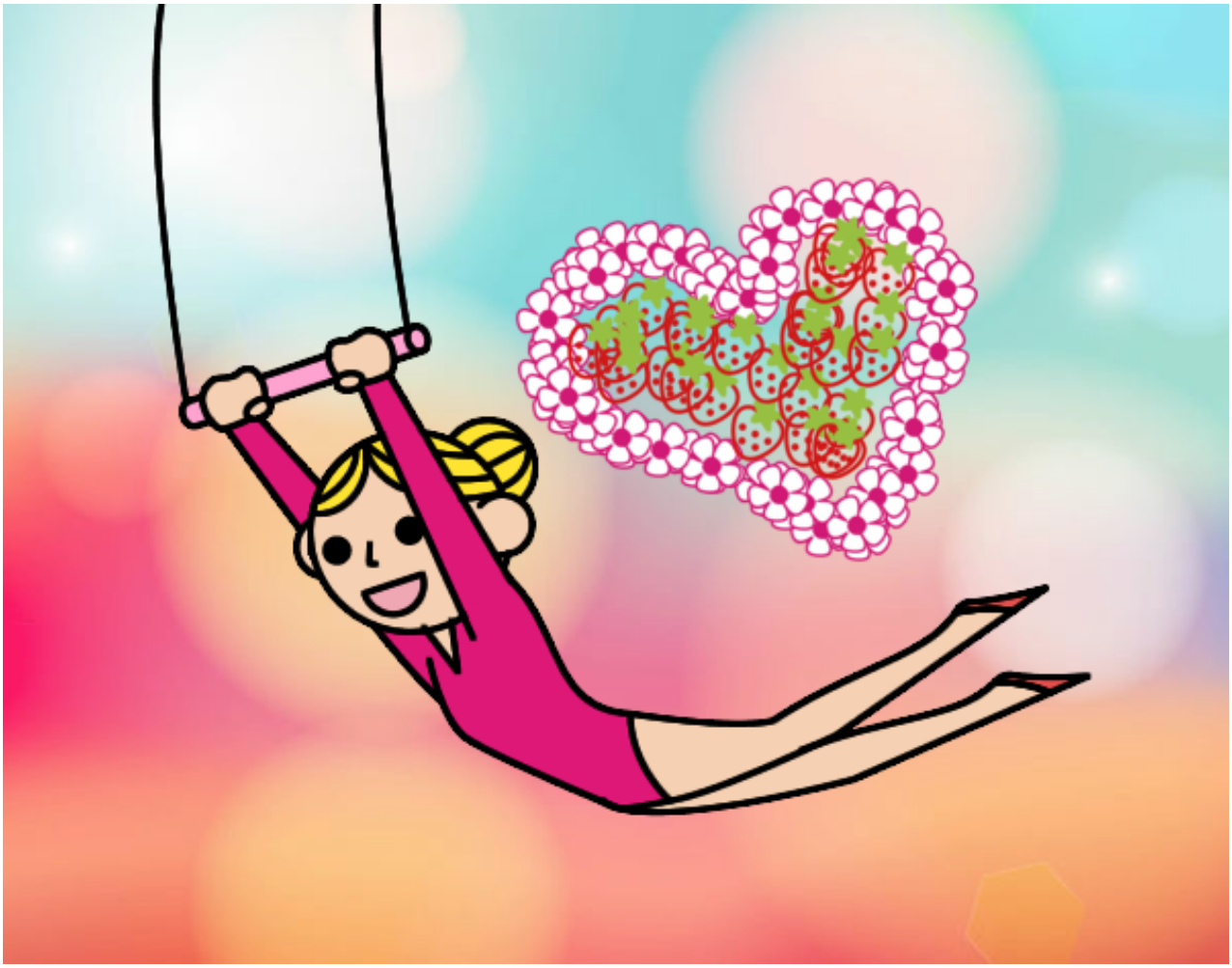

Acrobacia pintado por SinaiV

www.dibujos.net