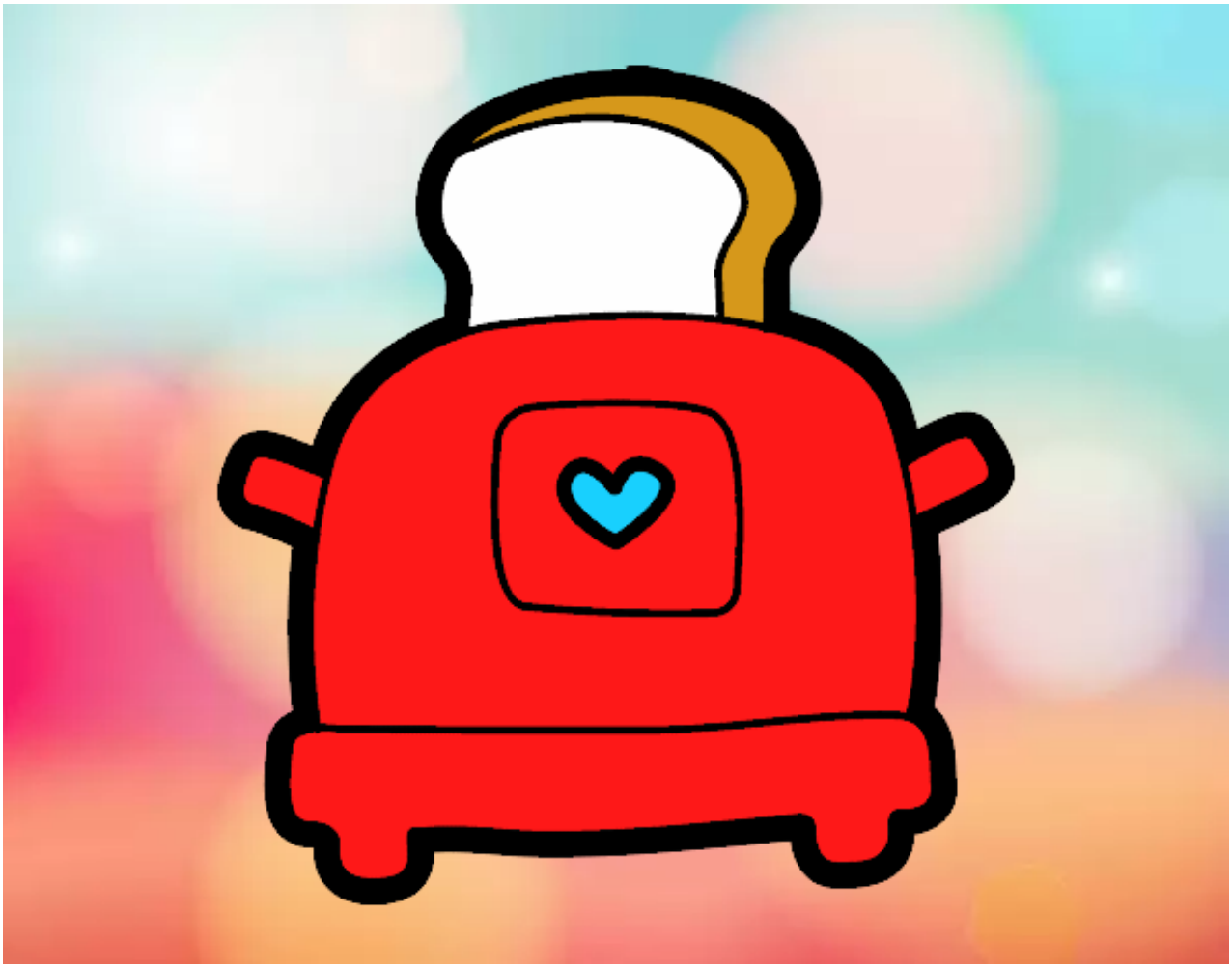

Tostadora para pan pintado por Irene3 www.dibujos.net