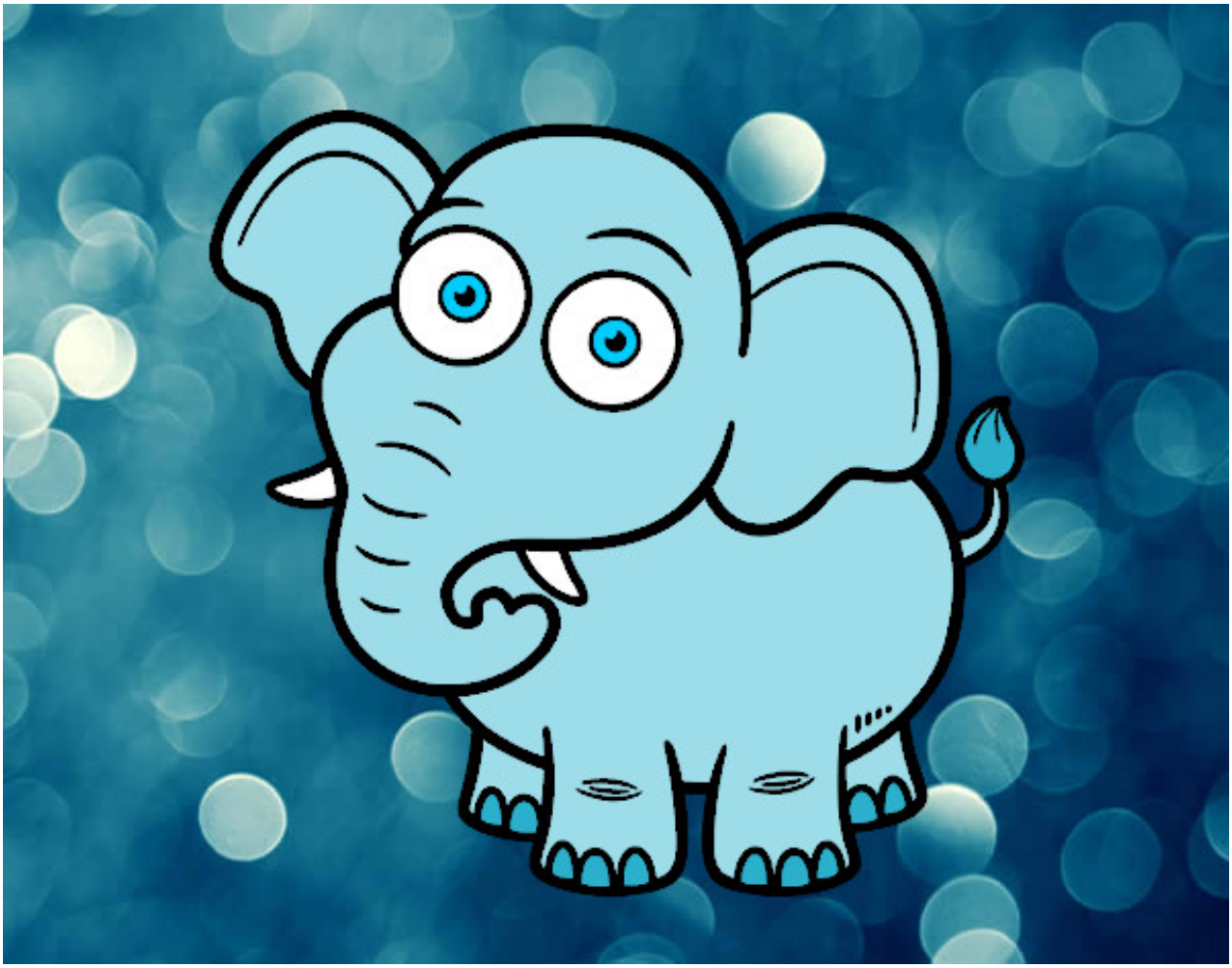

Elefante africano de sabana pintado por valen3711 www.dibujos.net