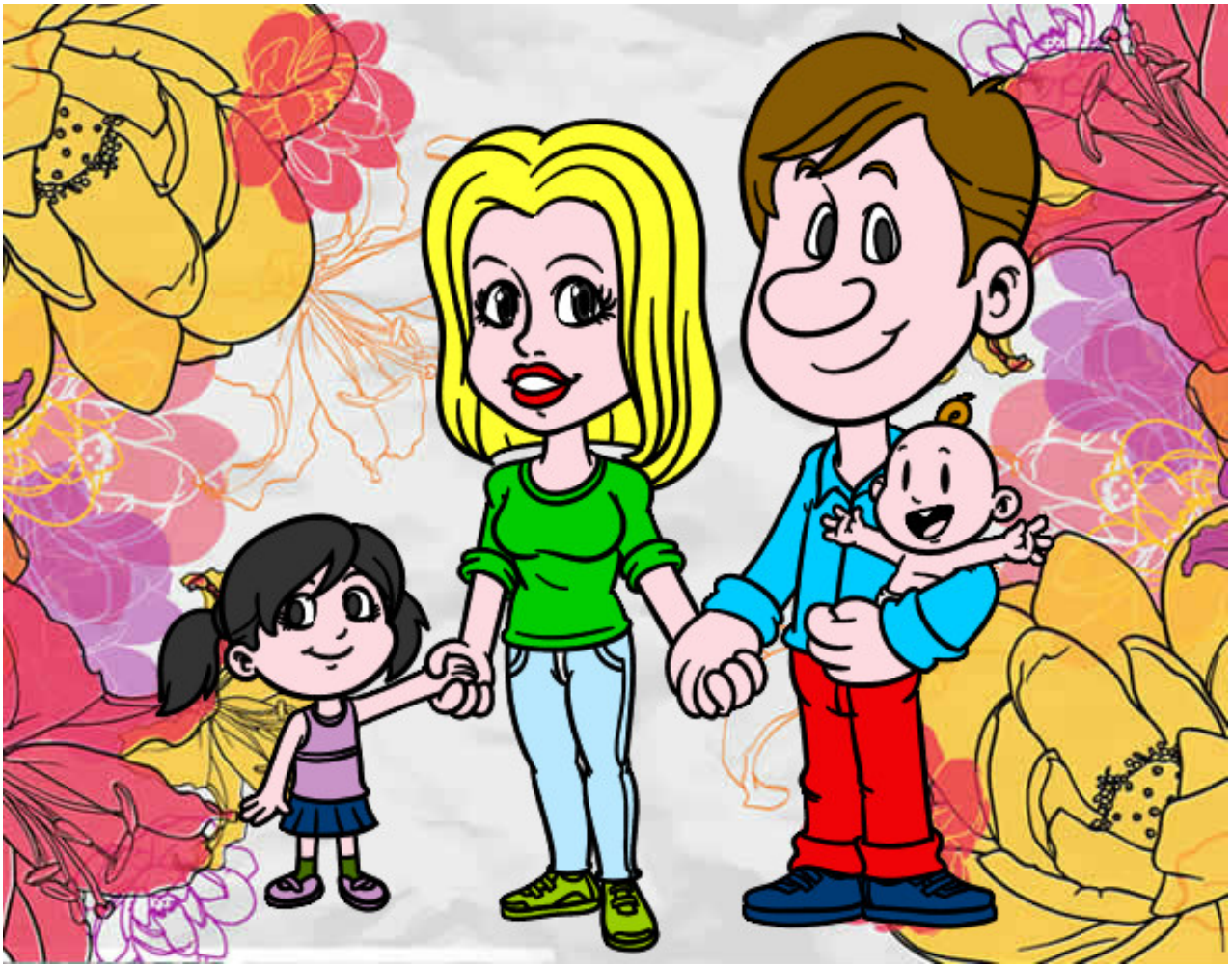

Familia feliz pintado por abh **www.dibujos.net**