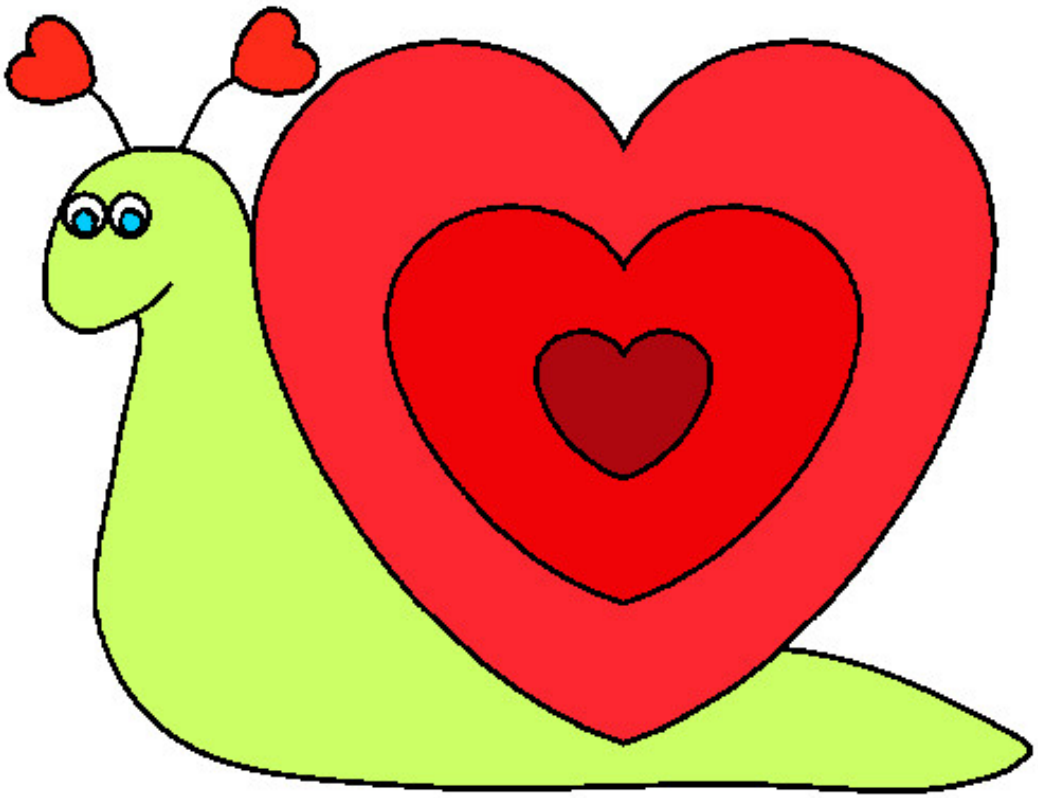

Caracol corazón pintado por yasminmall

www.dibujos.net