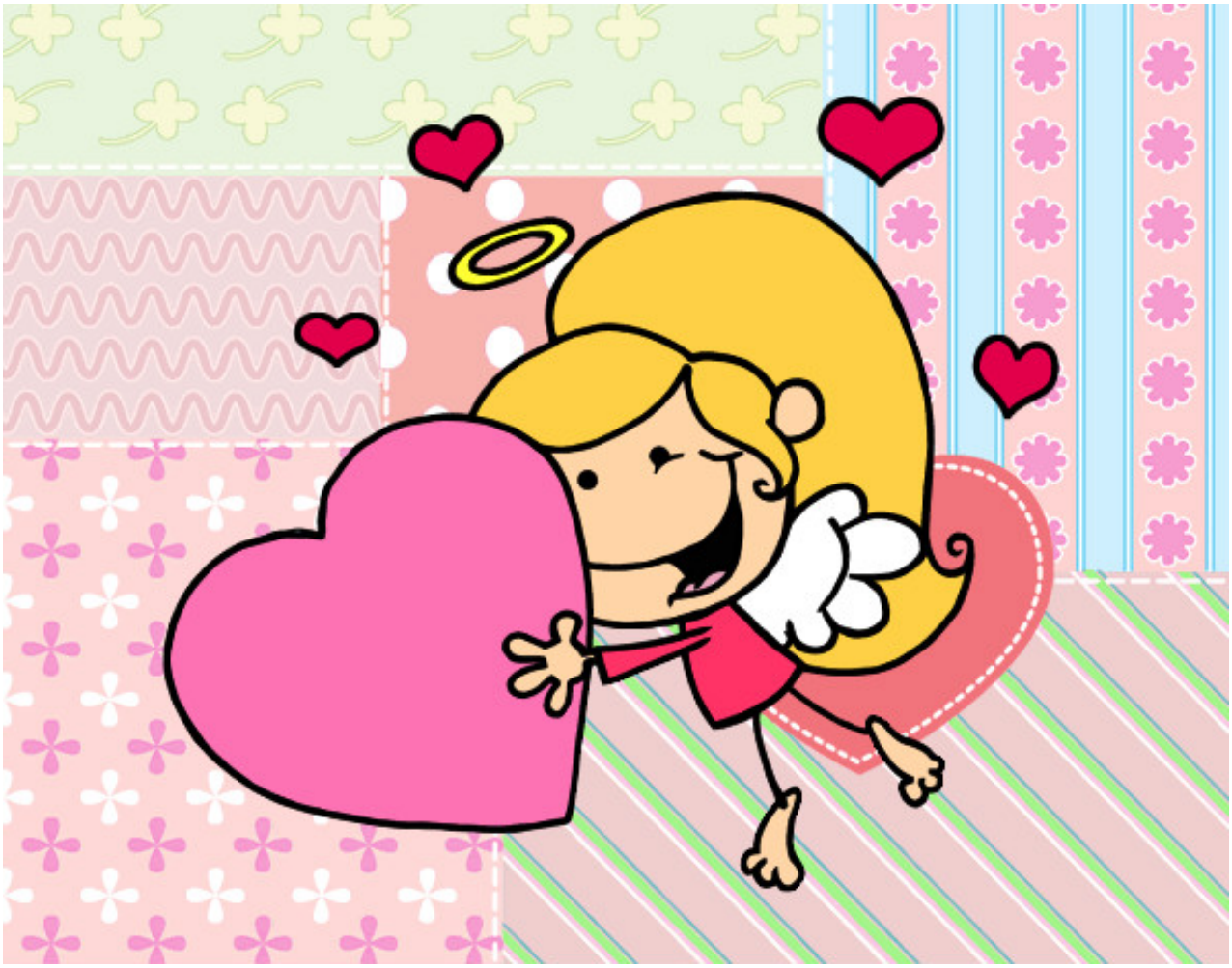

Amor celestial pintado por Lucbal **www.dibujos.net**