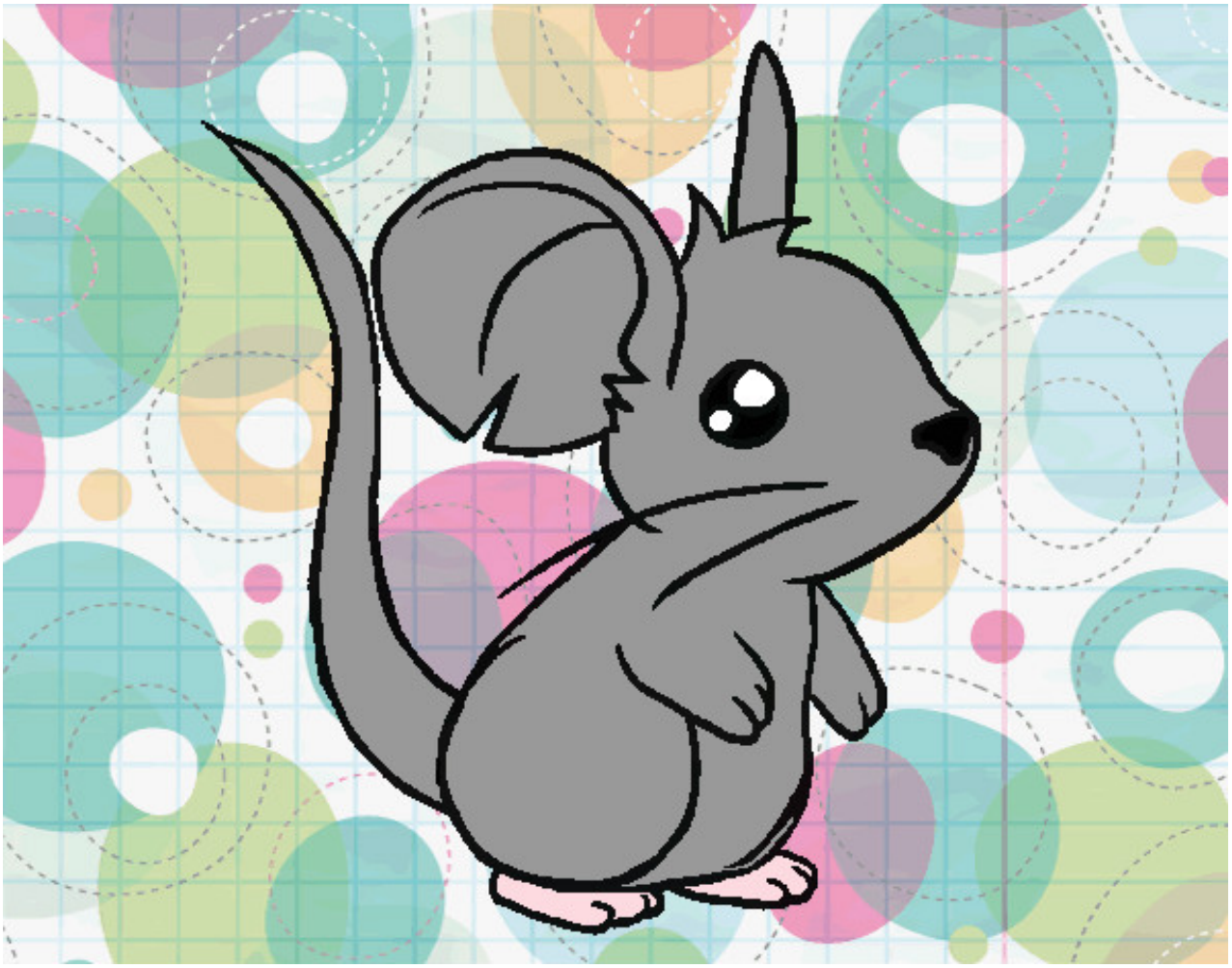

Ratoncito pintado por Trementina

www.dibujos.net