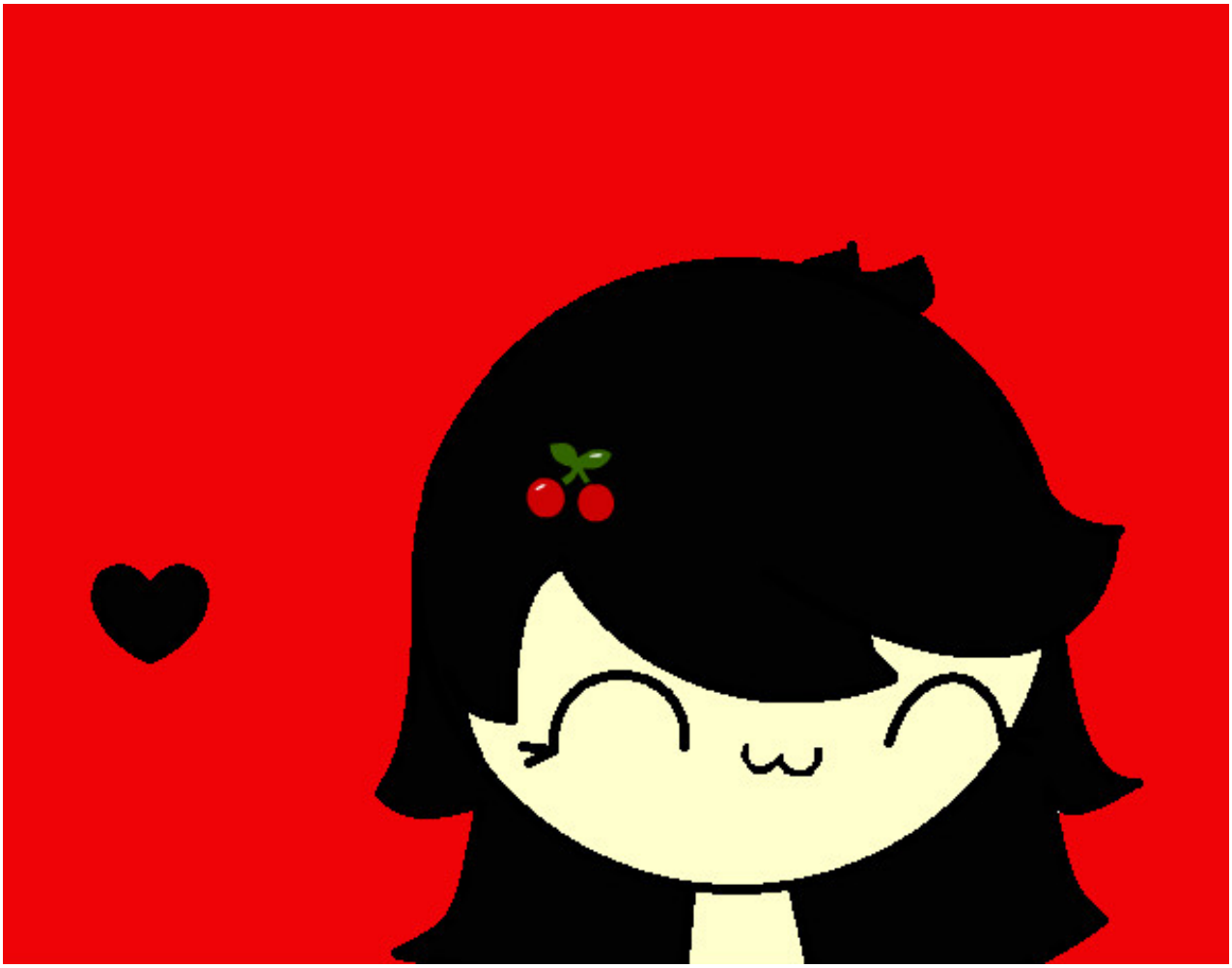

Niña contenta pintado por abcd123

www.dibujos.net