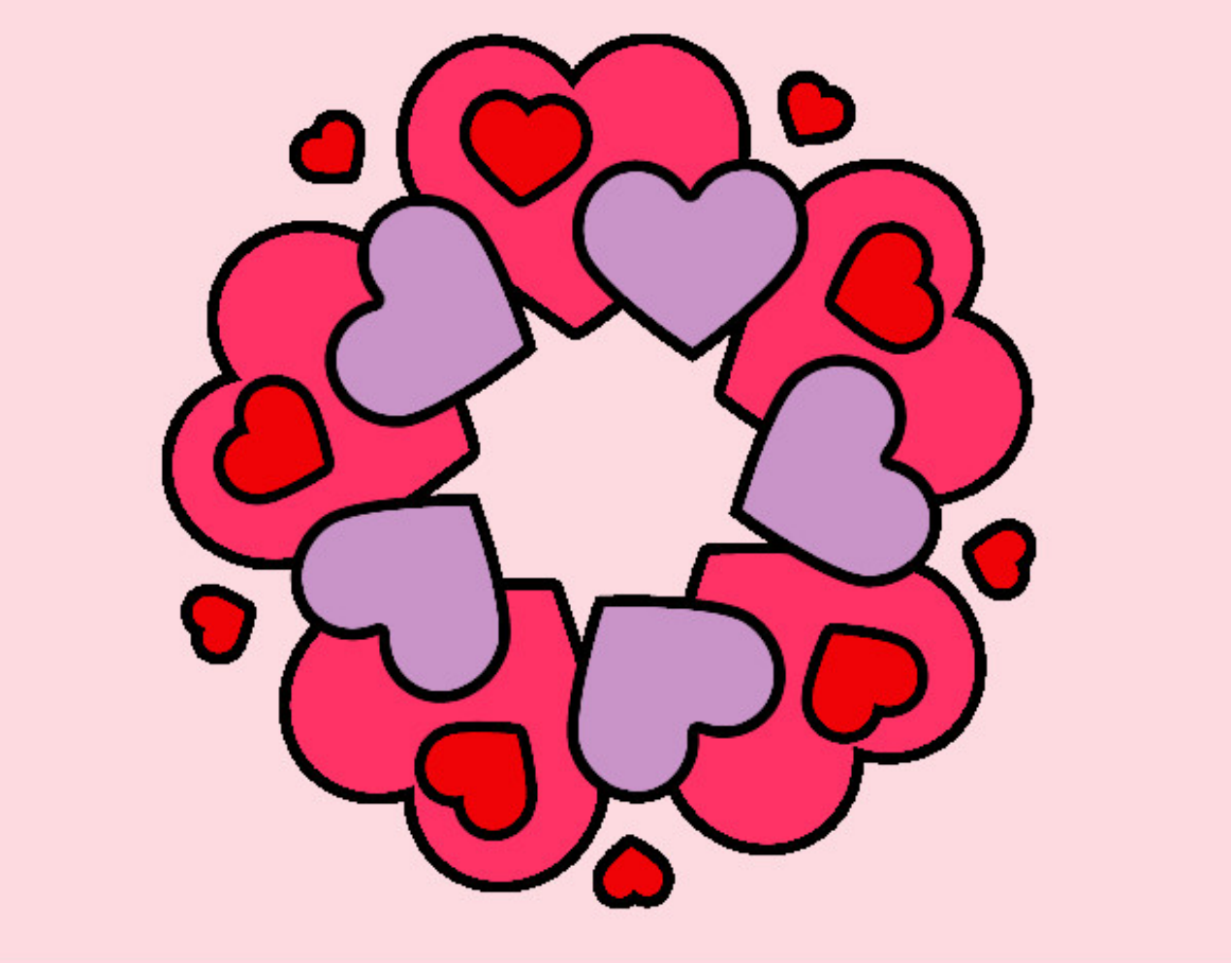

Mandala de corazones pintado por Nicole-04 www.dibujos.net