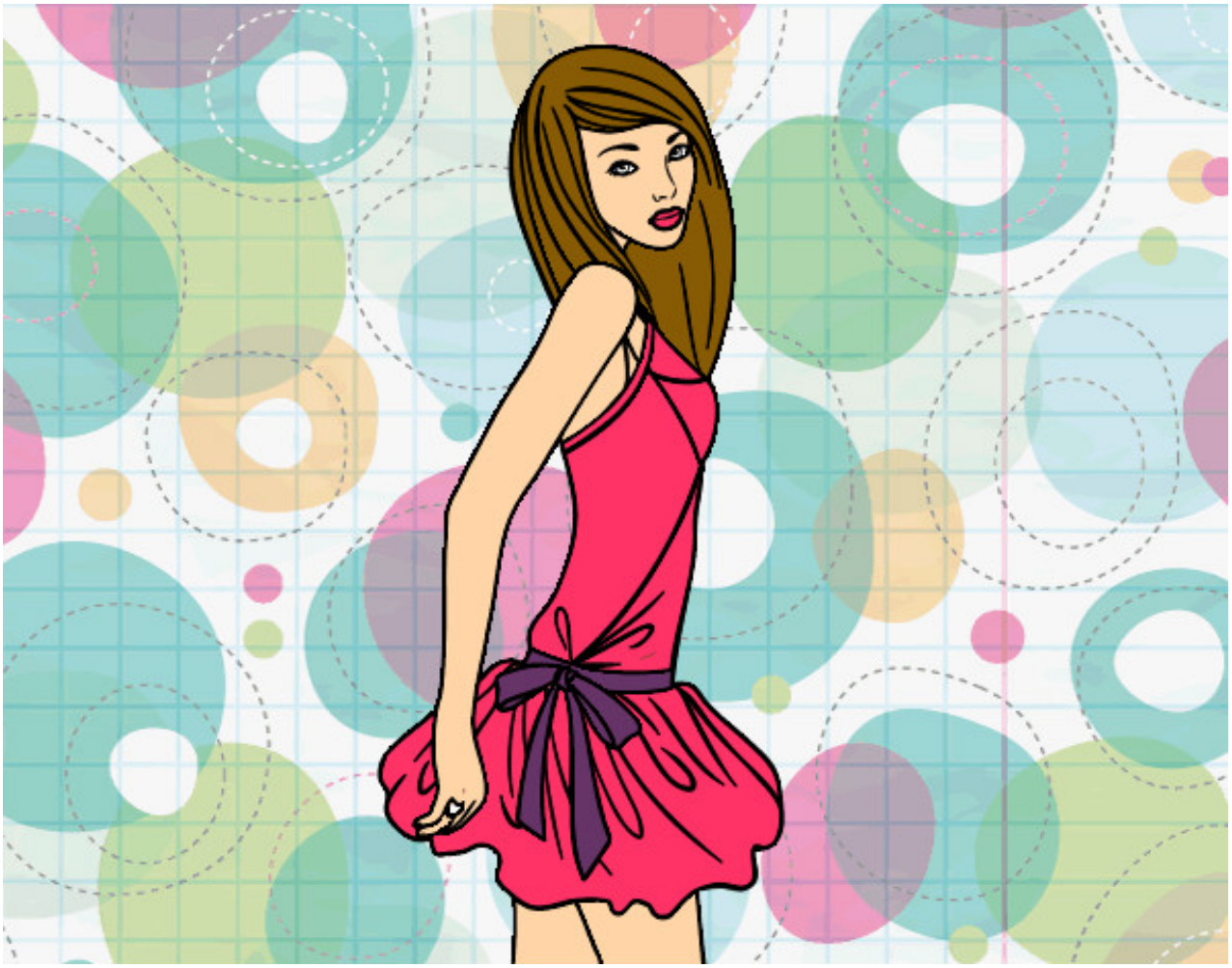

Modelo pintado por JC-M-R

www.dibujos.net