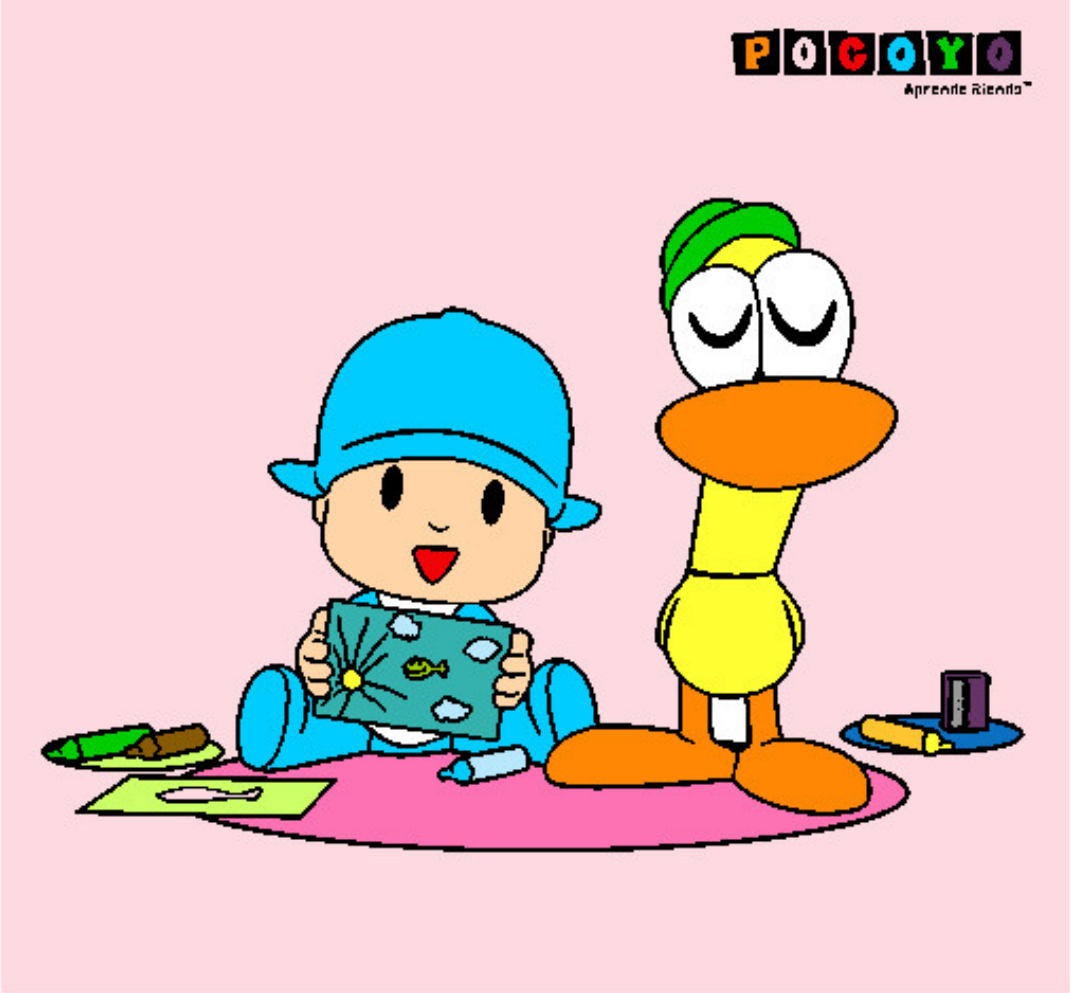

Pocoyó y Pato pintado por guadalupeg **www.dibujos.net**