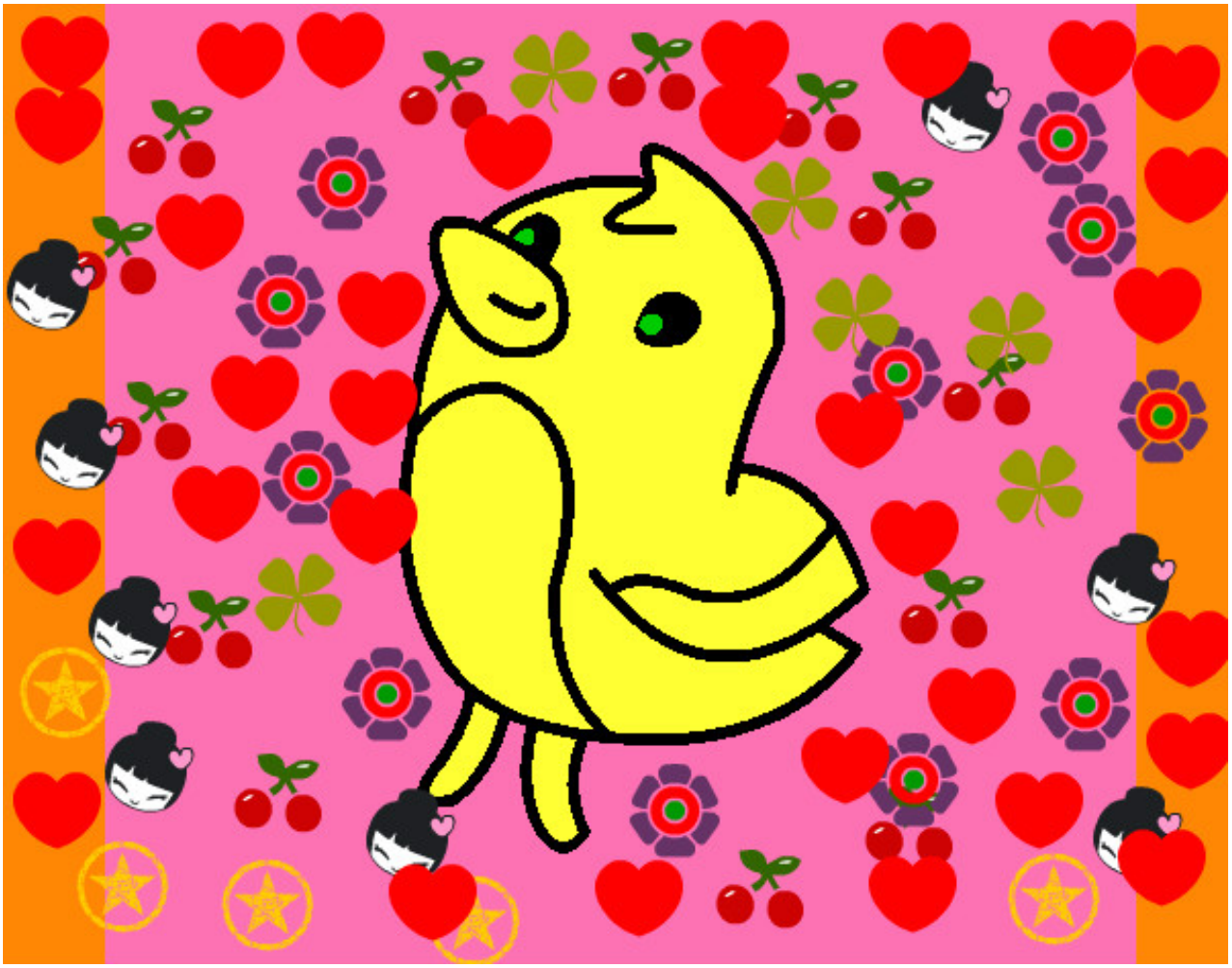

Dibu el pollito pintado por guilledul

www.dibujos.net