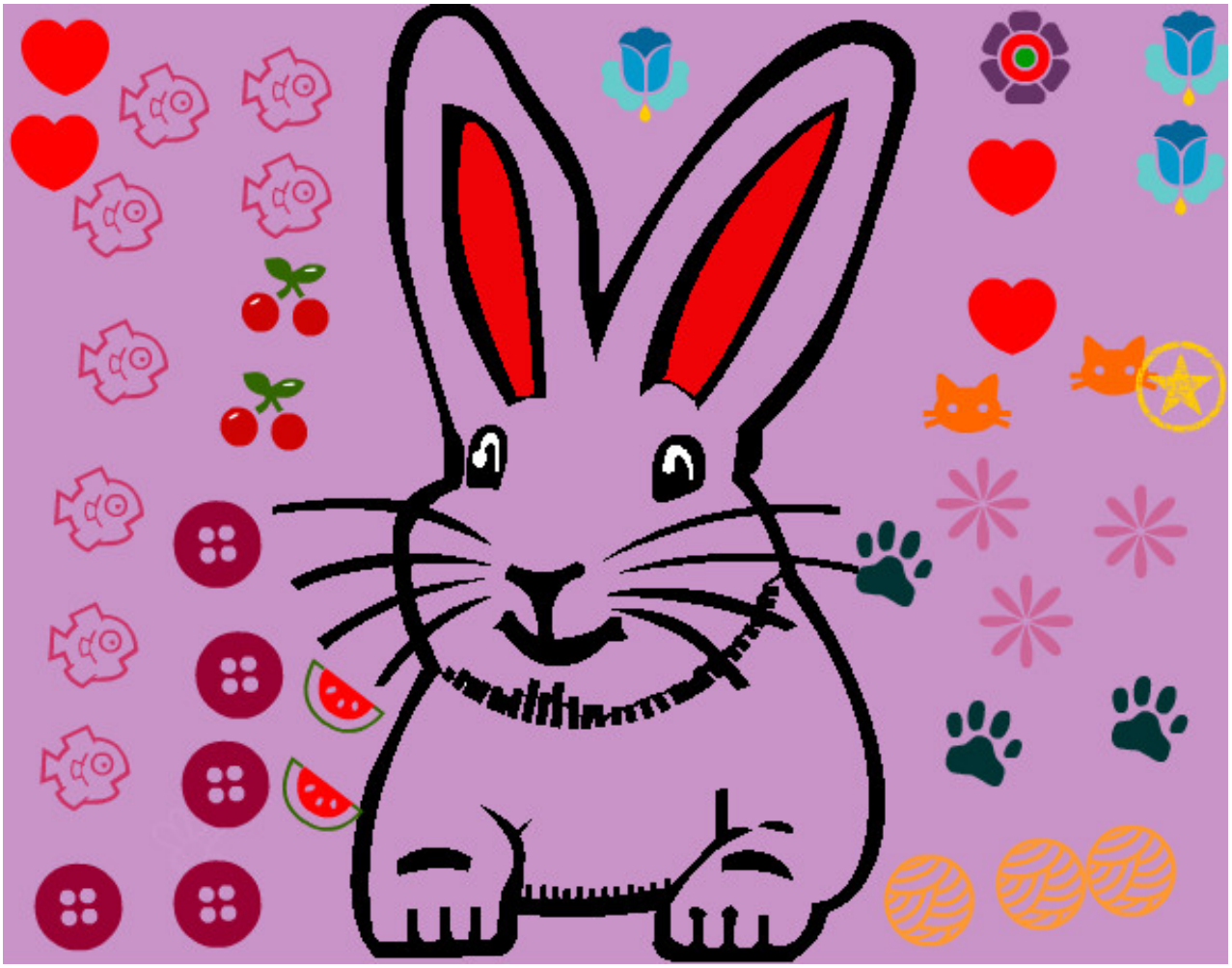

Conejo pintado por JULII2009

www.dibujos.net