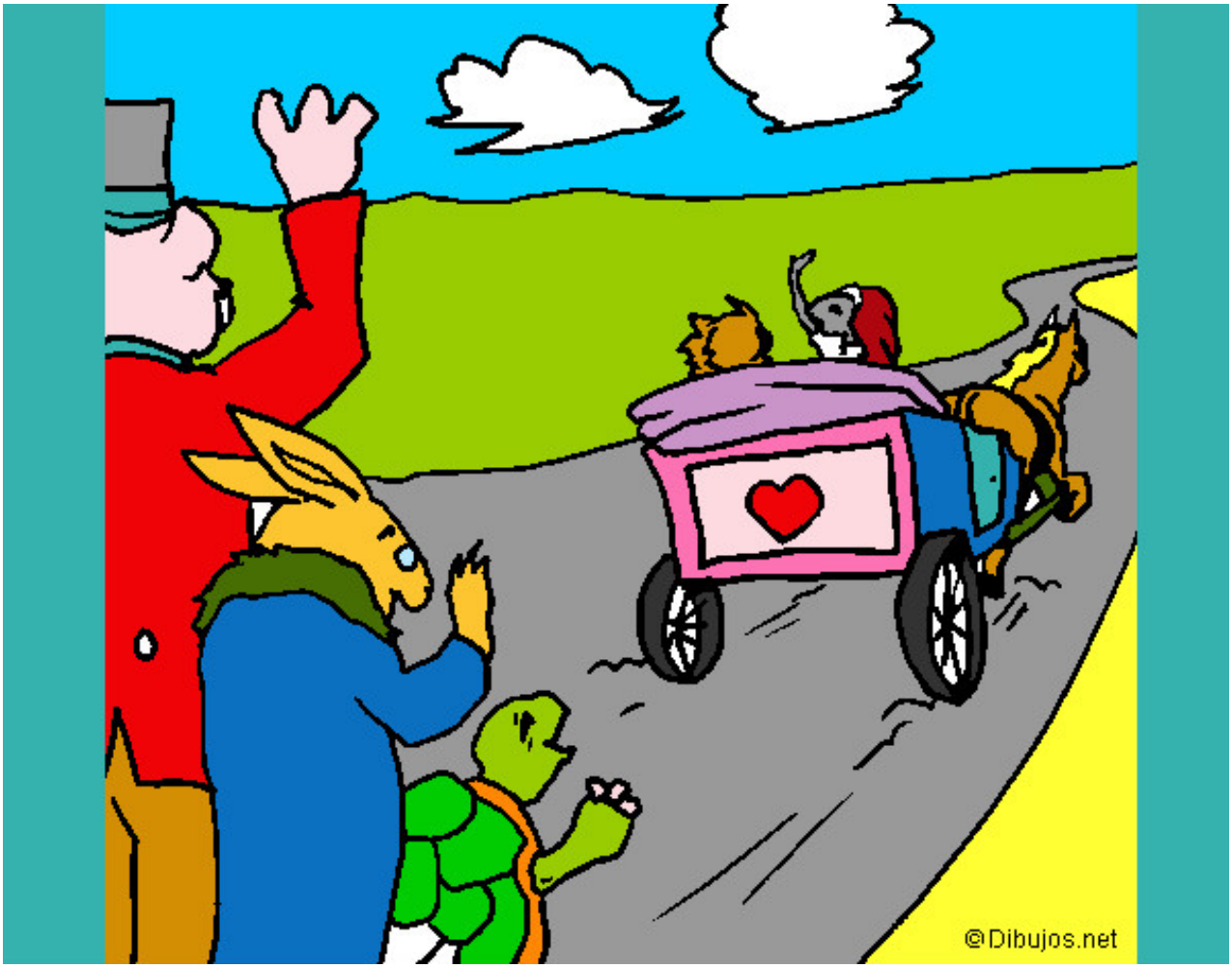

La ratita presumida 18 pintado por marcela_me

www.dibujos.net