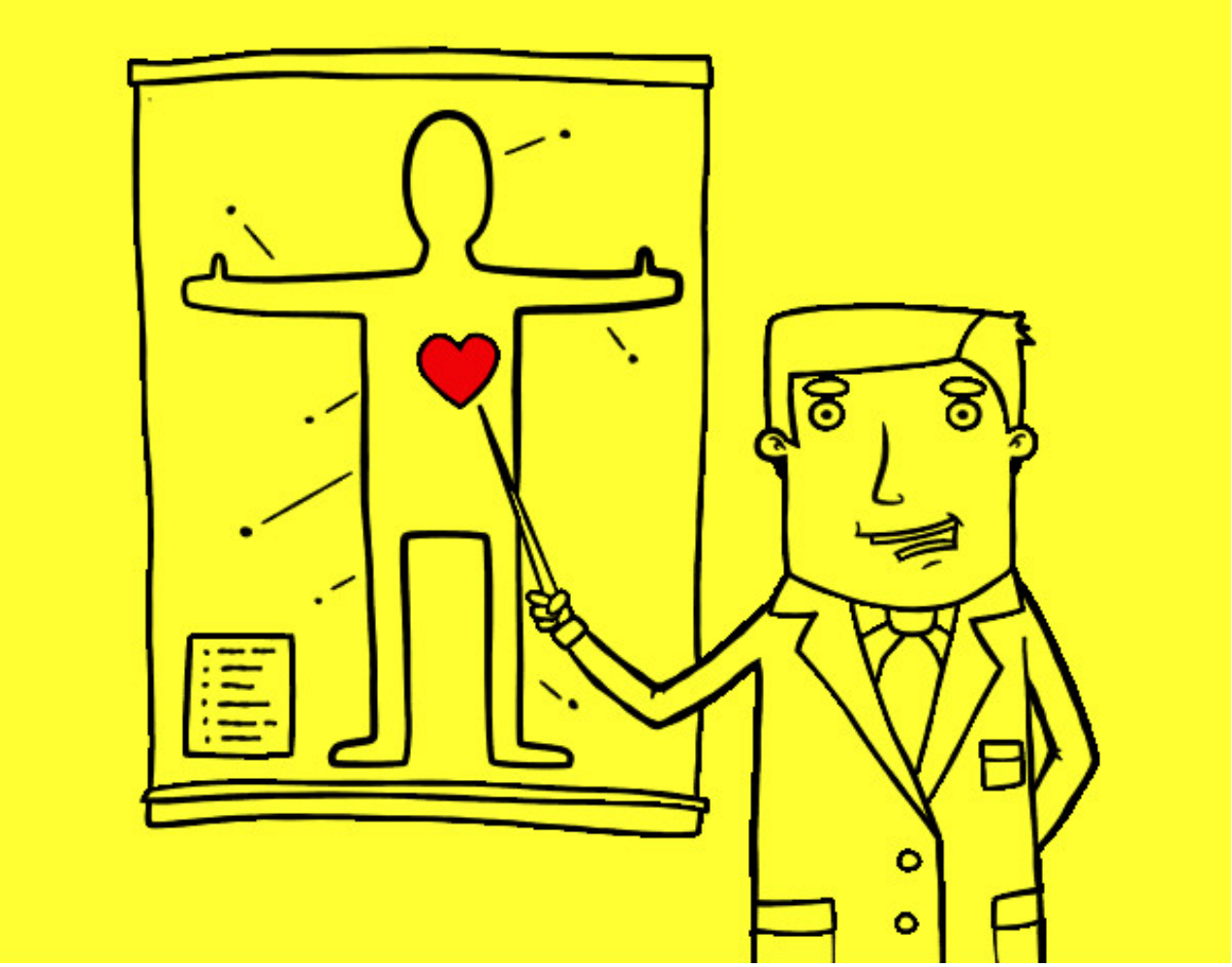

Médico explicando pintado por sarita0717 **www.dibujos.net**