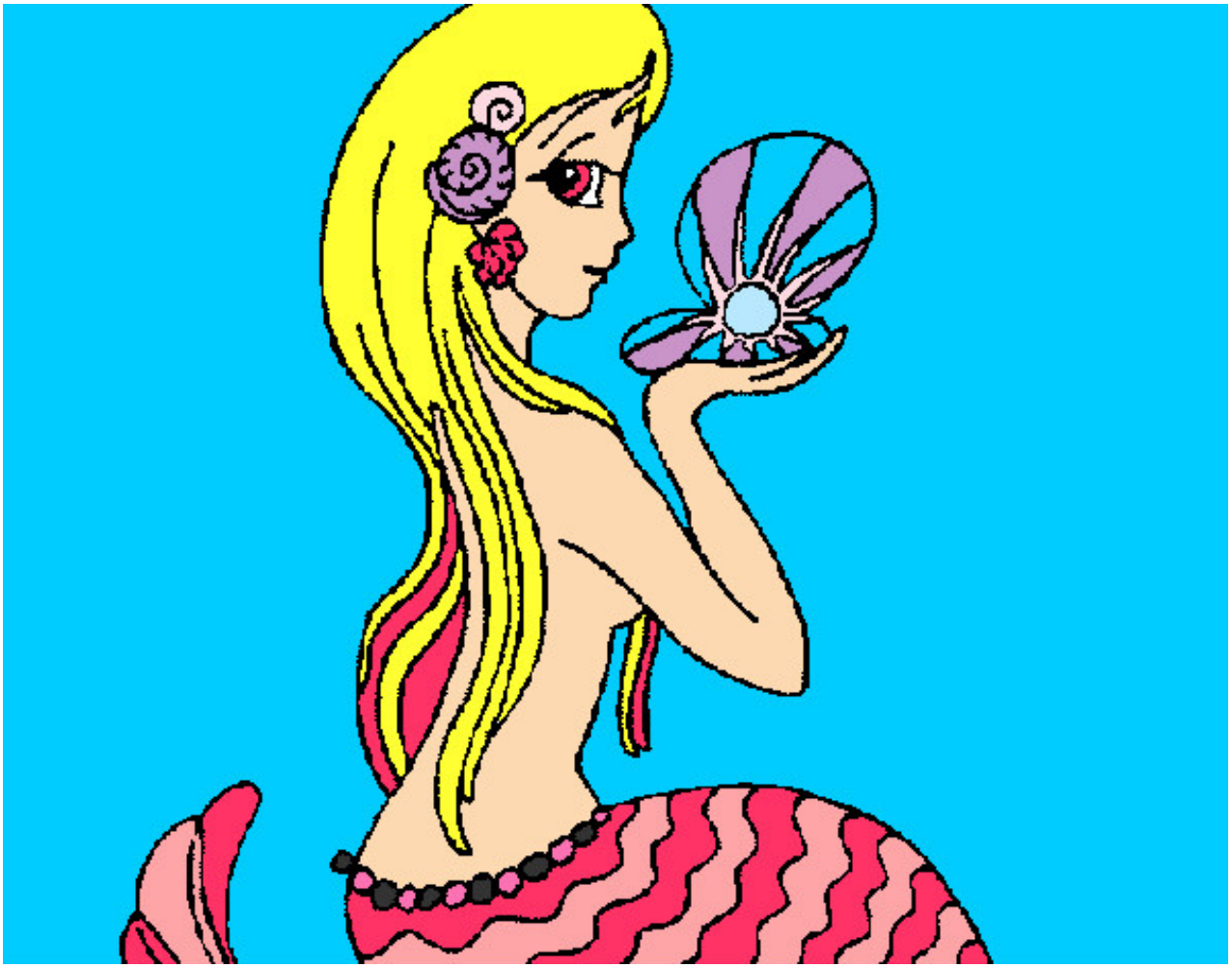

Sirena y perla pintado por torystar www.dibujos.net