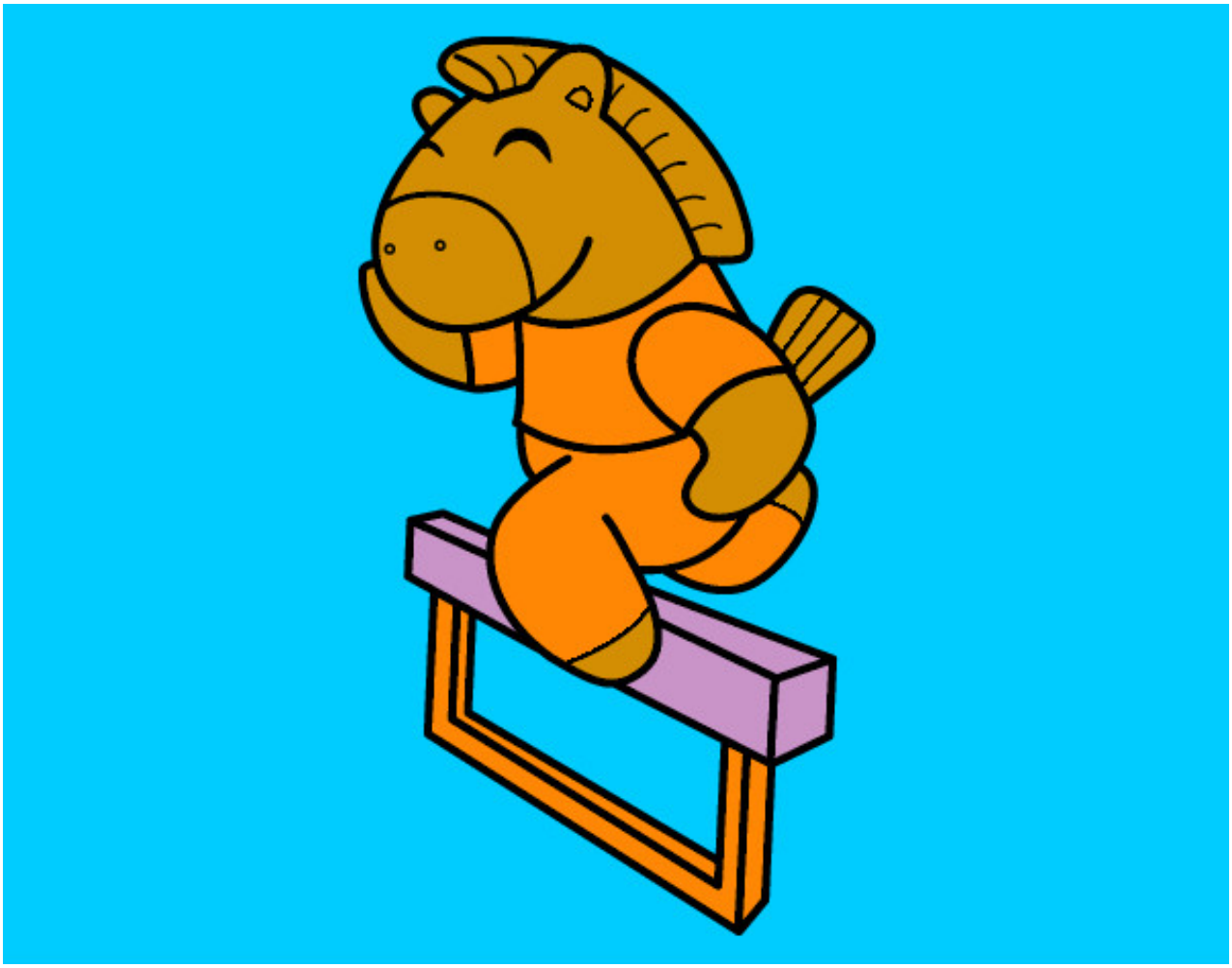

Caballo saltando valla pintado por KevinF

www.dibujos.net