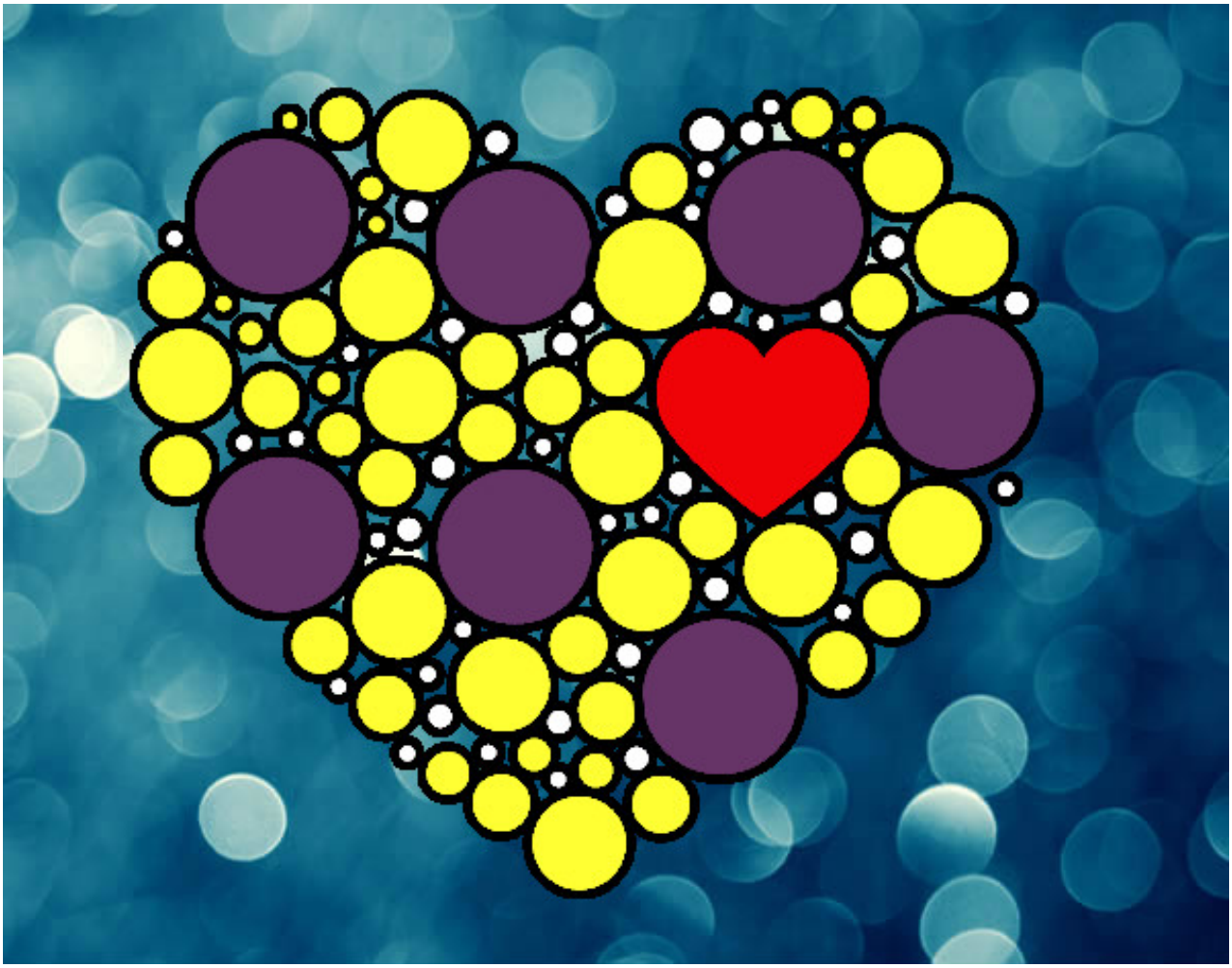

Corazón de círculos pintado por sena **www.dibujos.net**