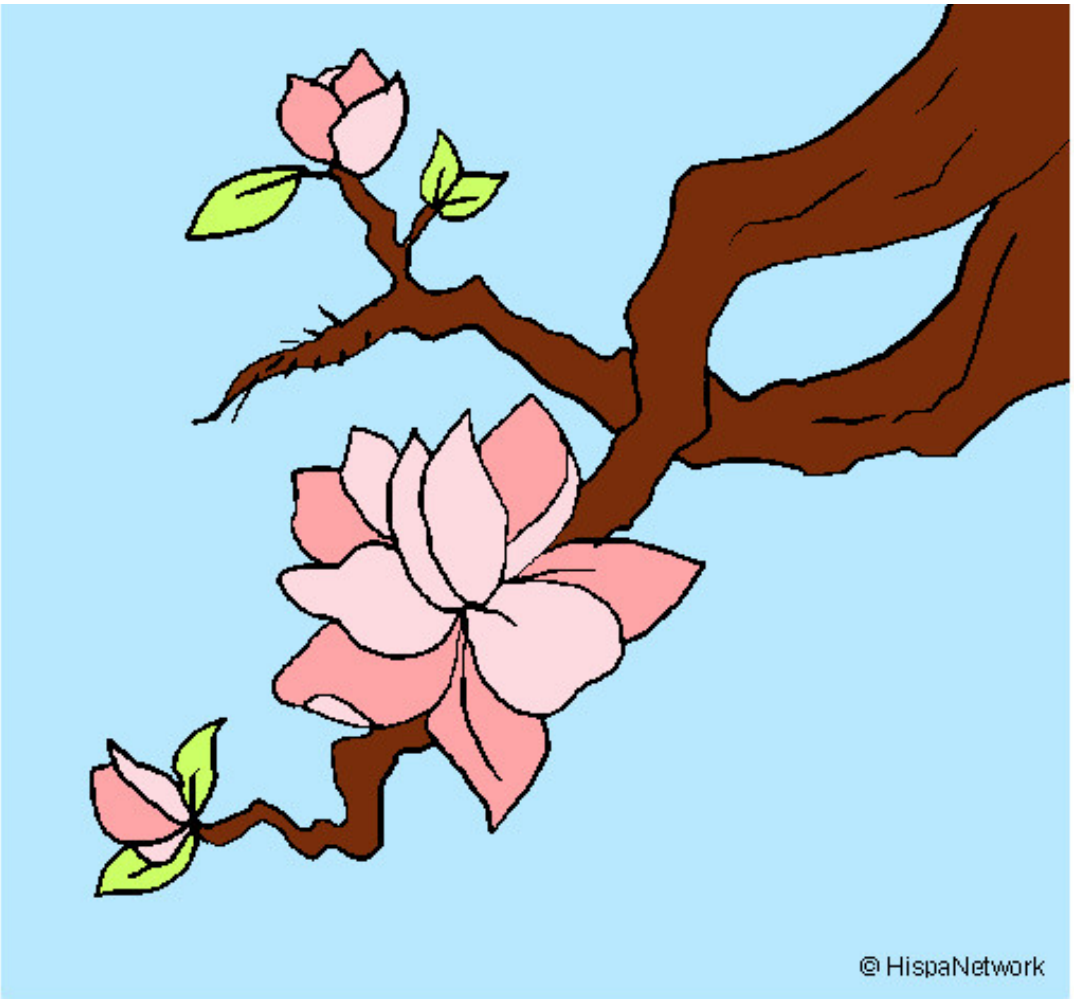

Flor de almendro pintado por Amy-chan **www.dibujos.net**