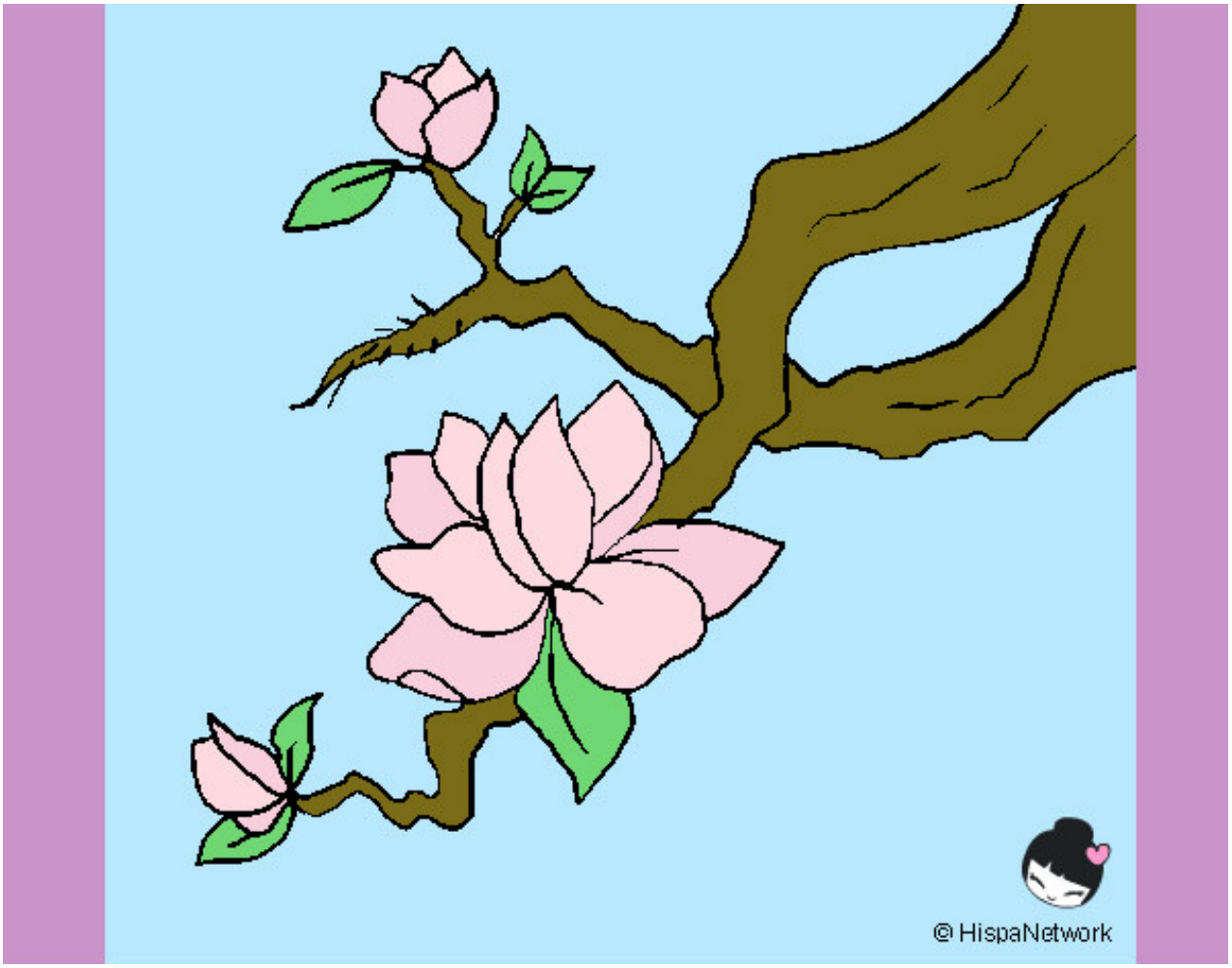


**Flor de almendro pintado por MOGLI** **www.dibujos.net**