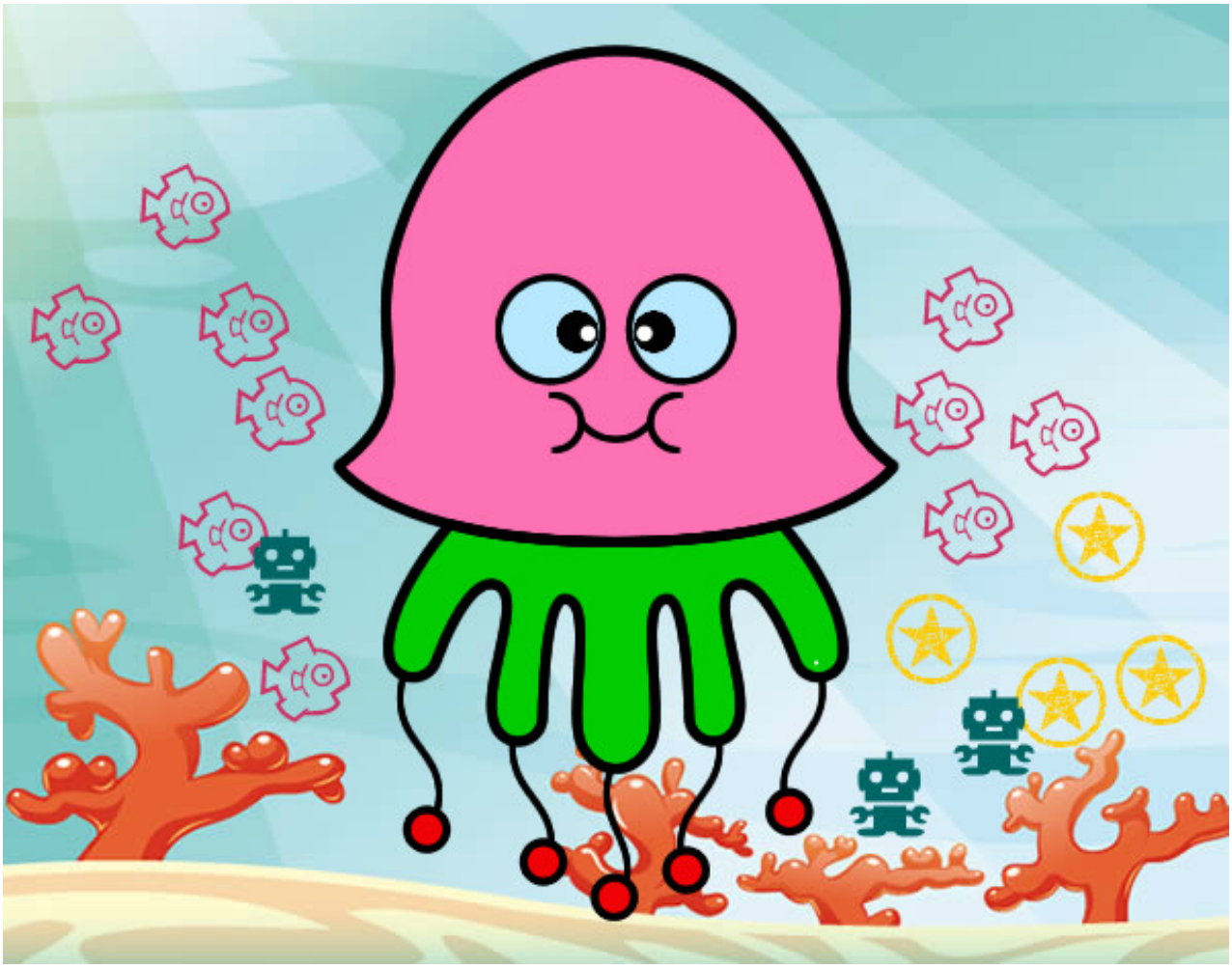

Medusa divertida pintado por zairaboca **www.dibujos.net**