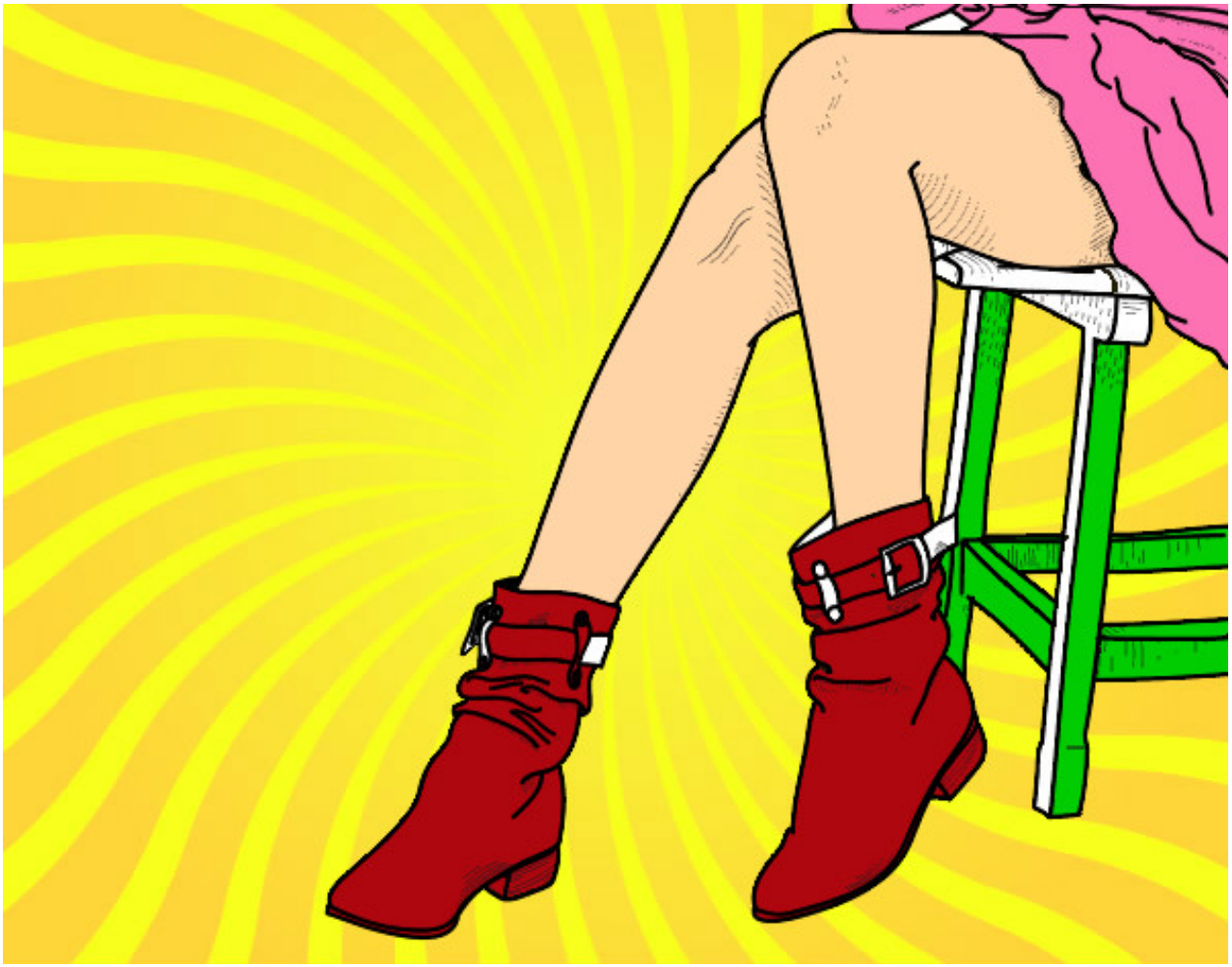

Piernas jovenes pintado por VICTORIAMG

www.dibujos.net