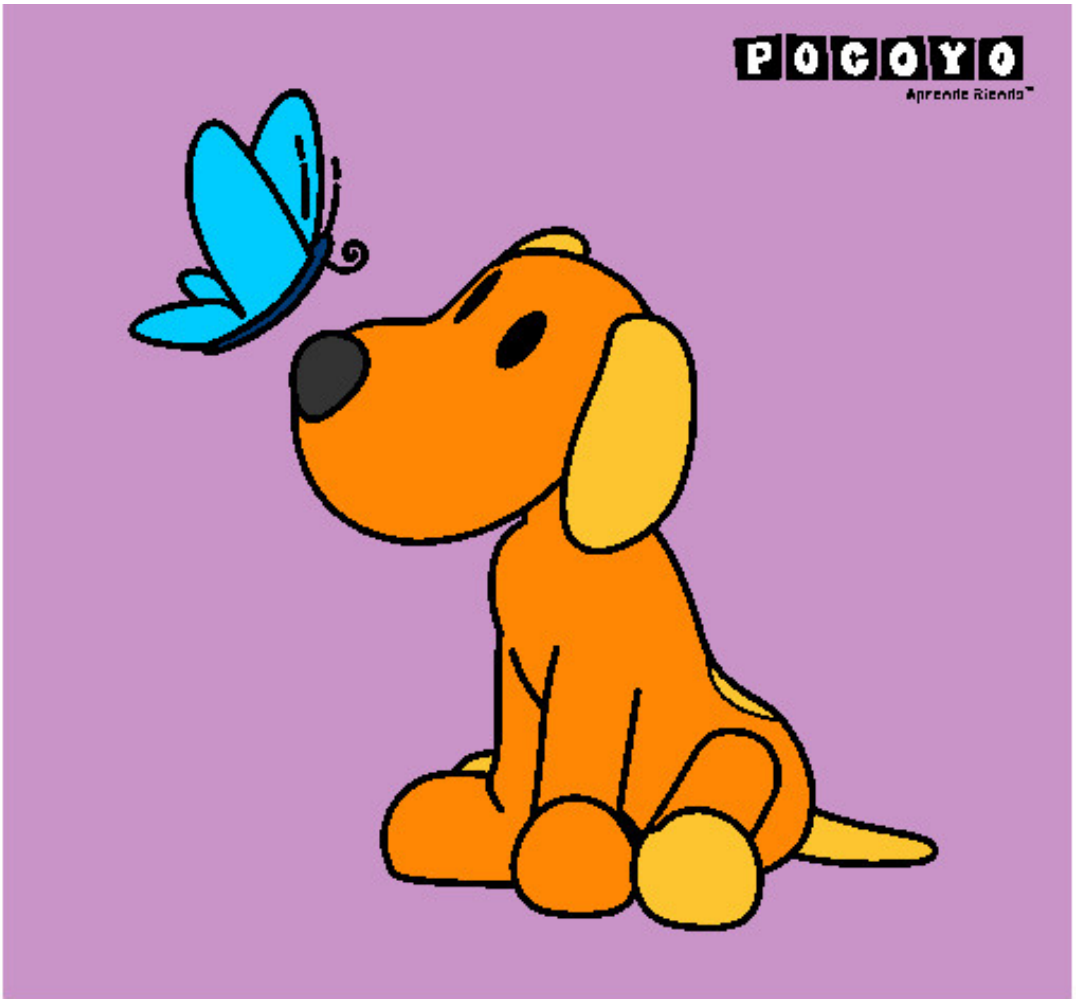

Loula pintado por Adgy **www.dibujos.net**