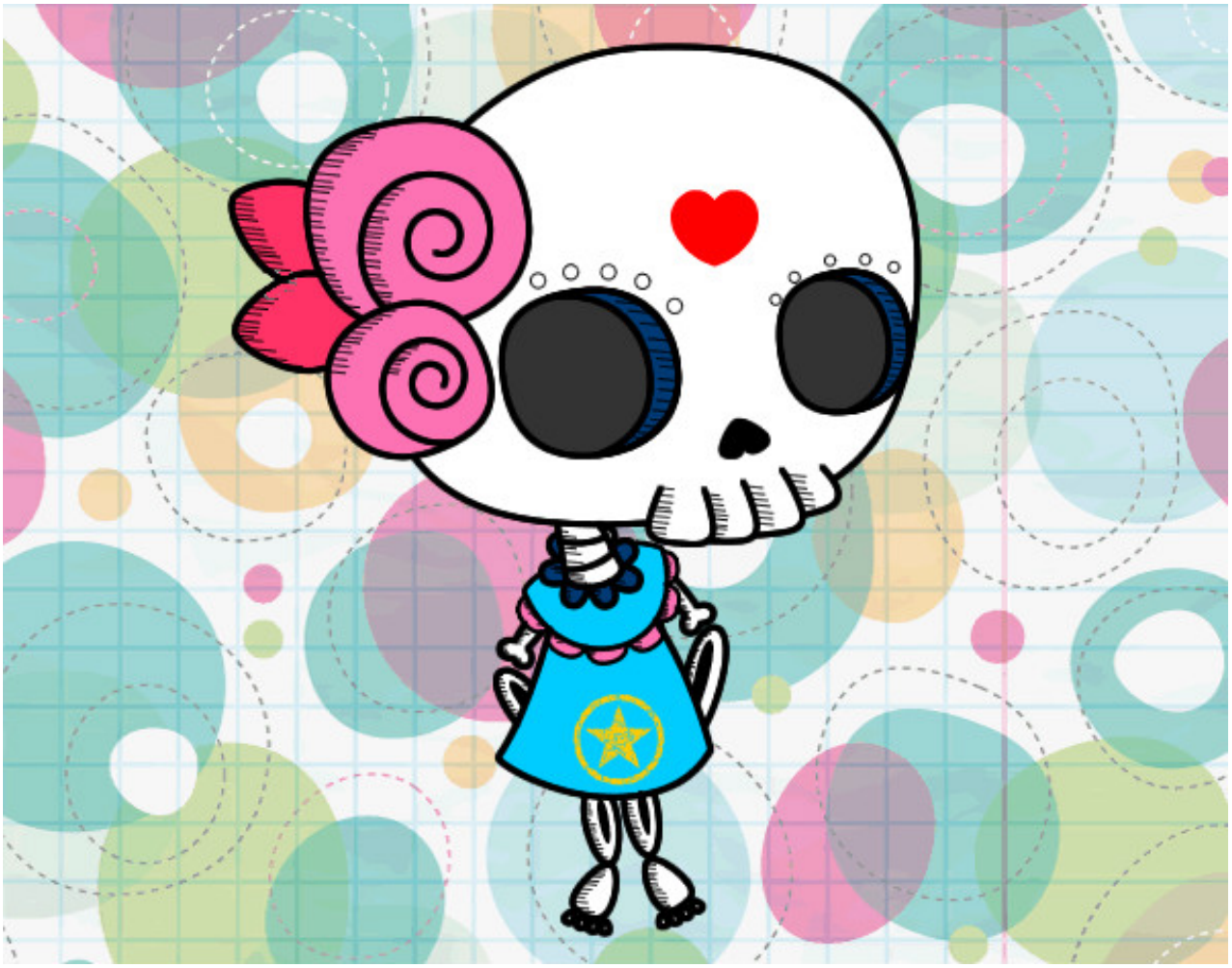

Niña cadaver pintado por CarolSarah

www.dibujos.net