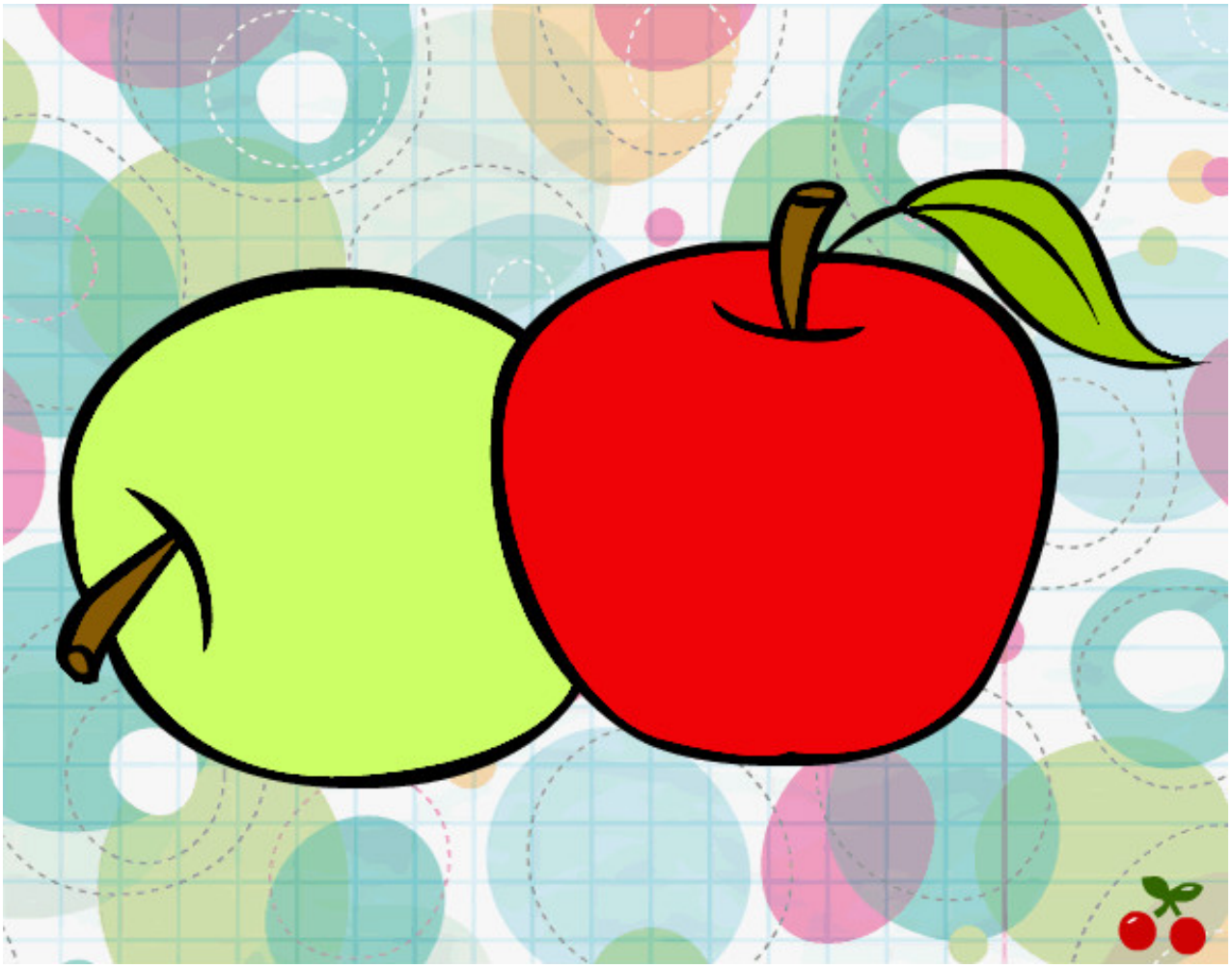

Dos manzanas pintado por lockito **www.dibujos.net**