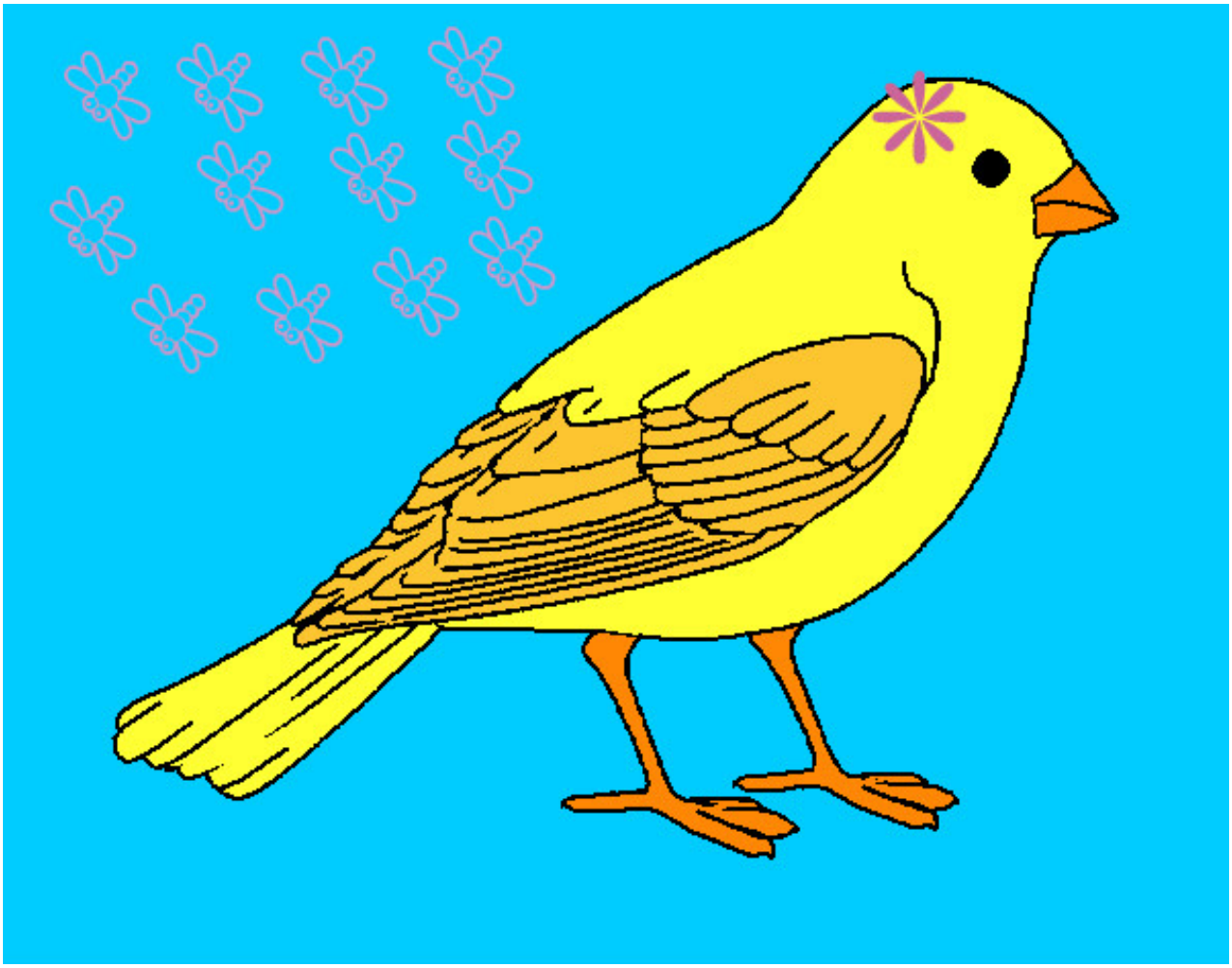

Gorrión pintado por SARADIBUS

www.dibujos.net