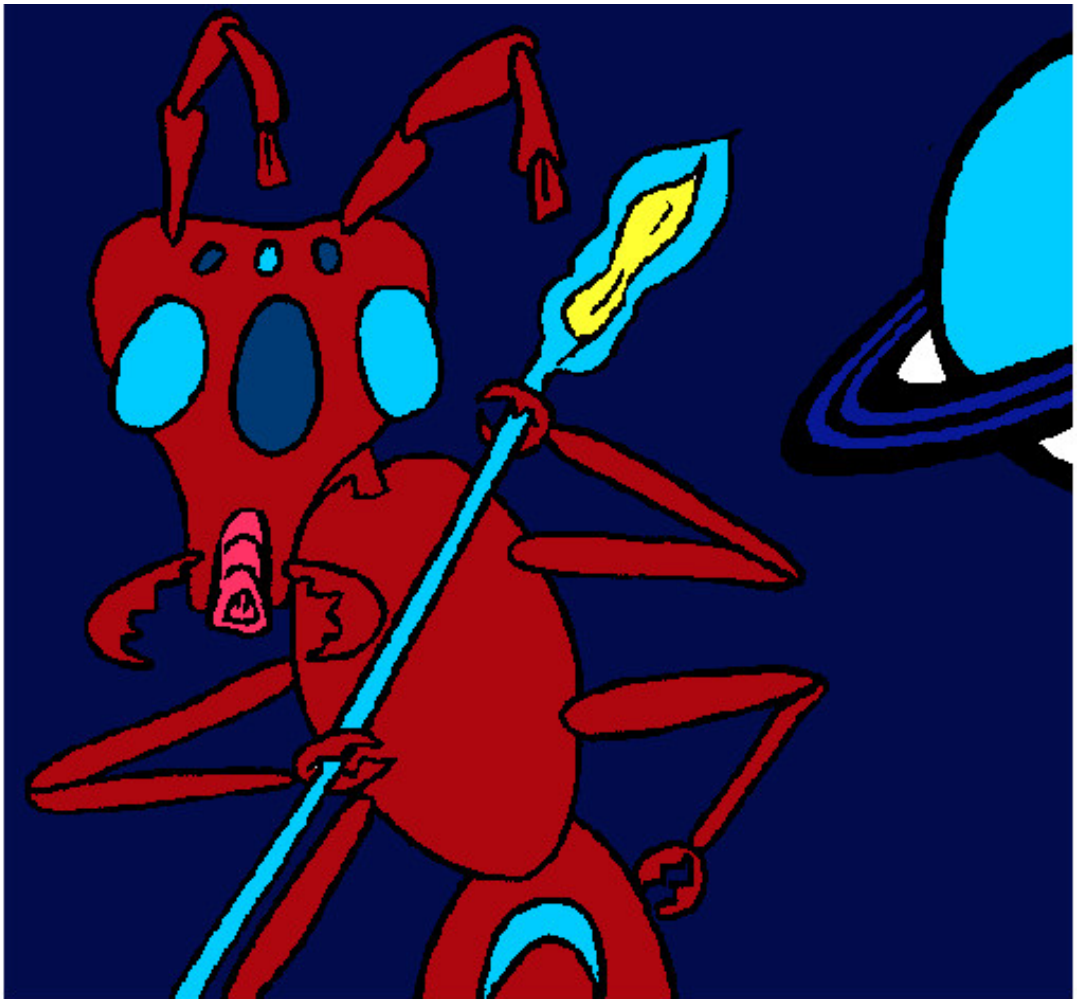

Hormiga alienigena pintado por amisaday

www.dibujos.net