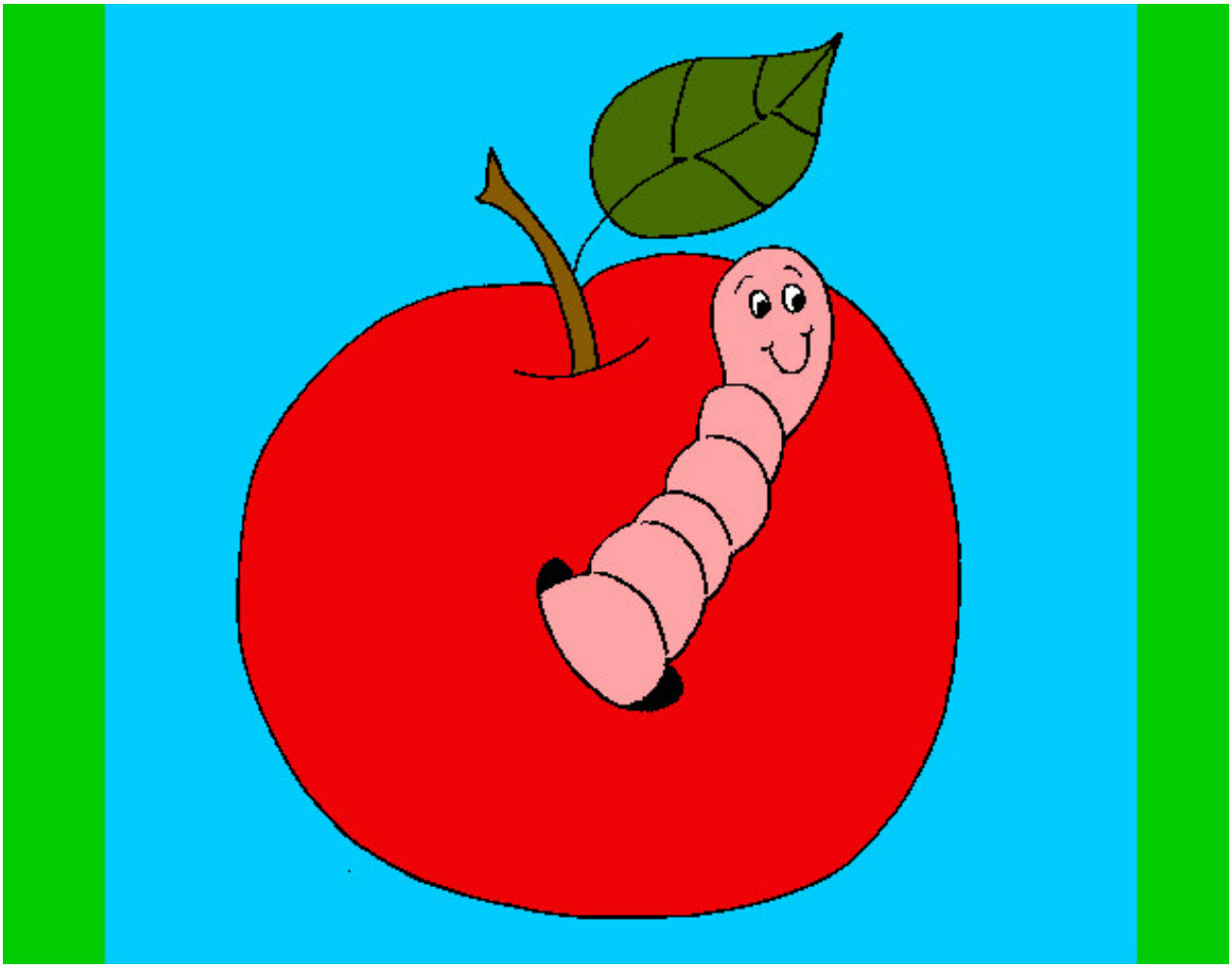

Manzana con gusano pintado por irenelktsa **www.dibujos.net**