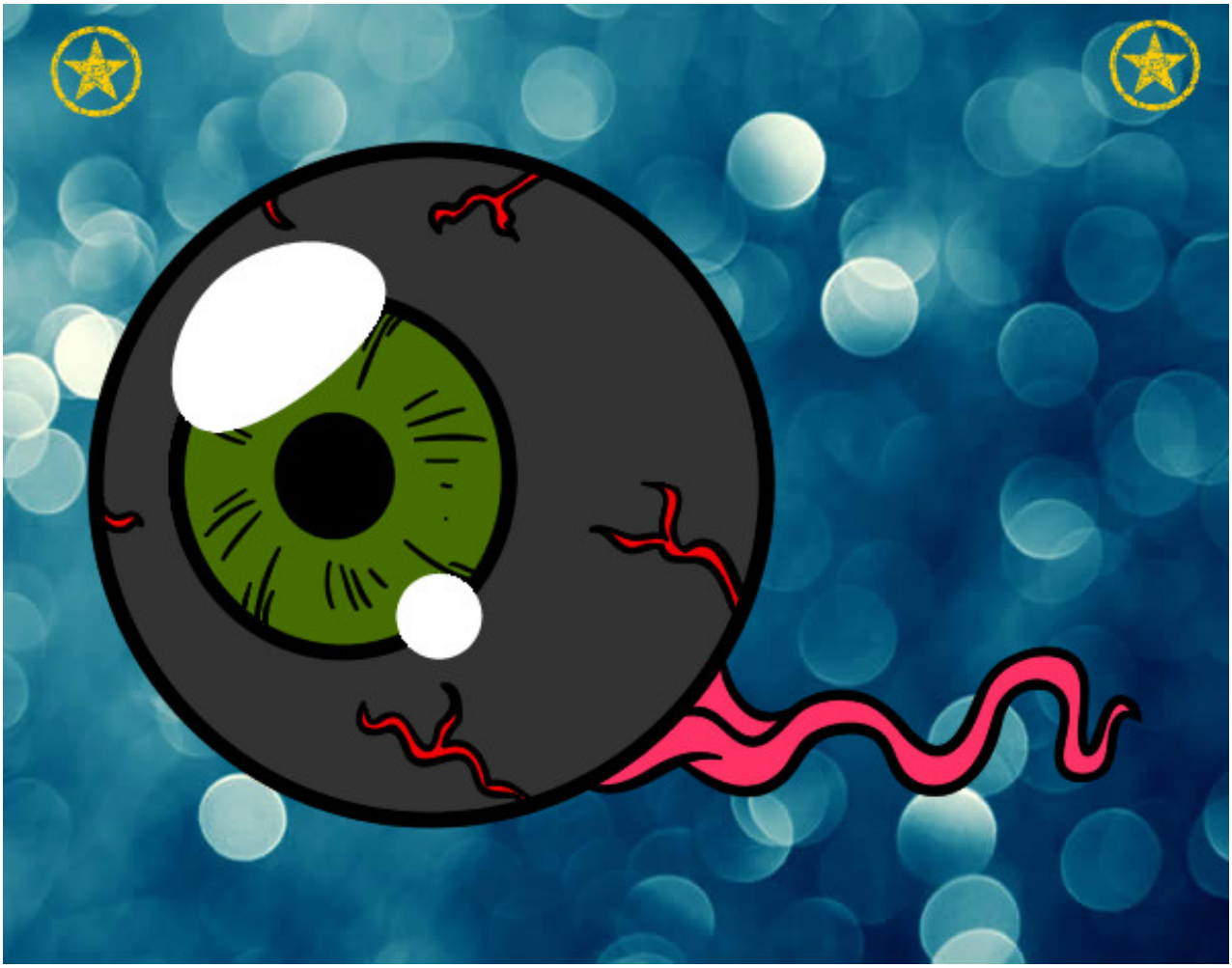

Ojo vivo pintado por azita

www.dibujos.net