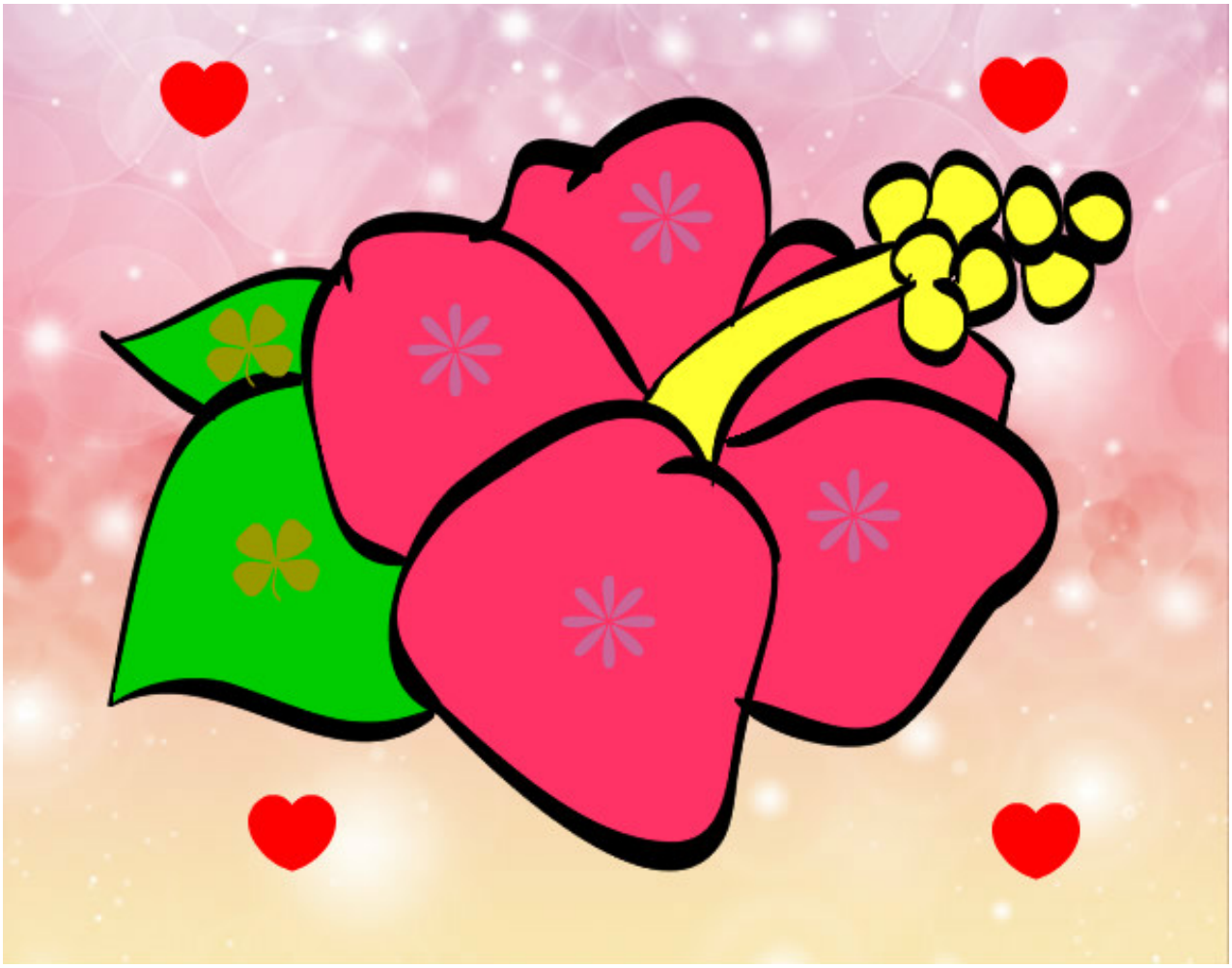

Flor de lagunaria pintado por audreys

www.dibujos.net