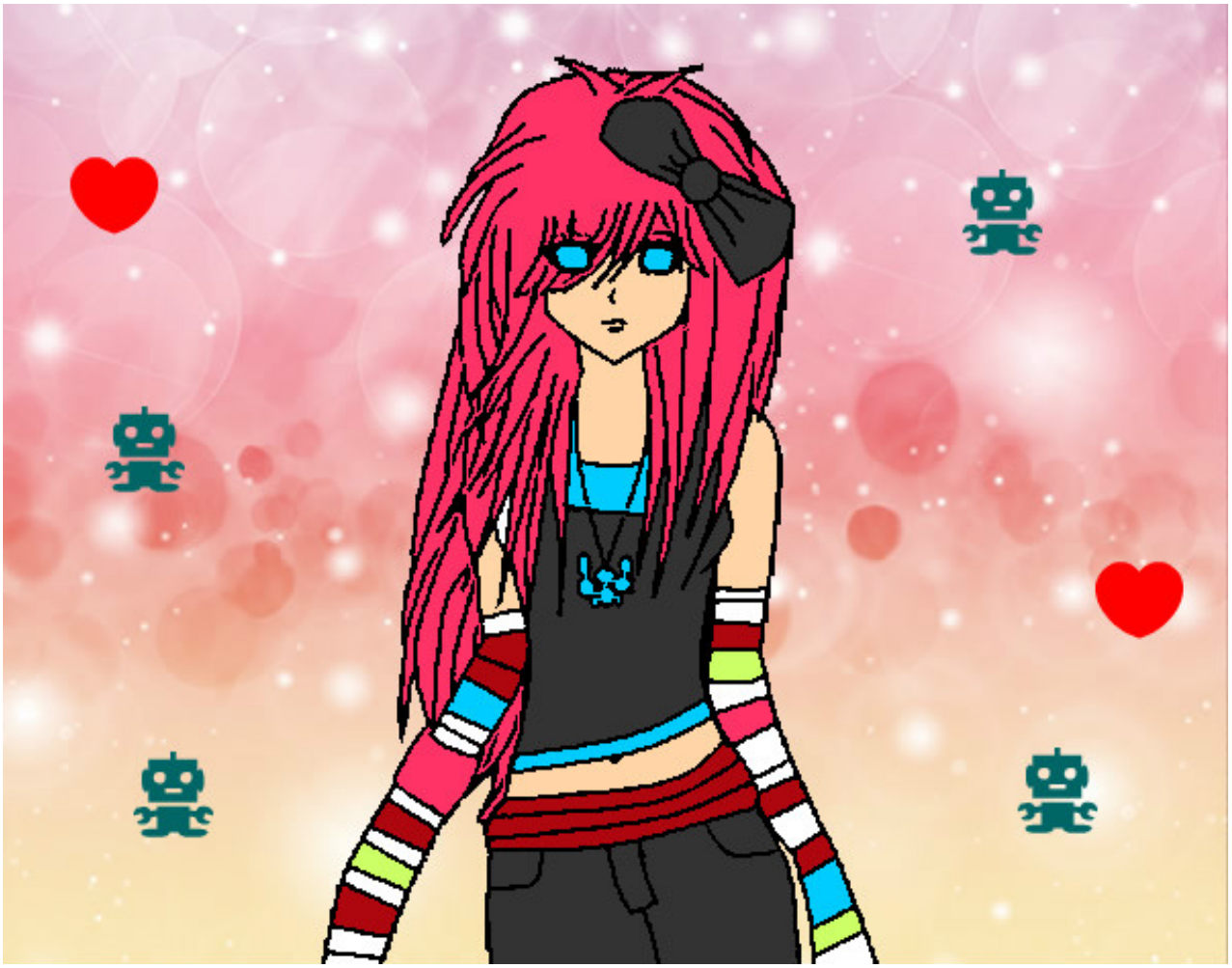

Emo fashion pintado por isa-cris

www.dibujos.net