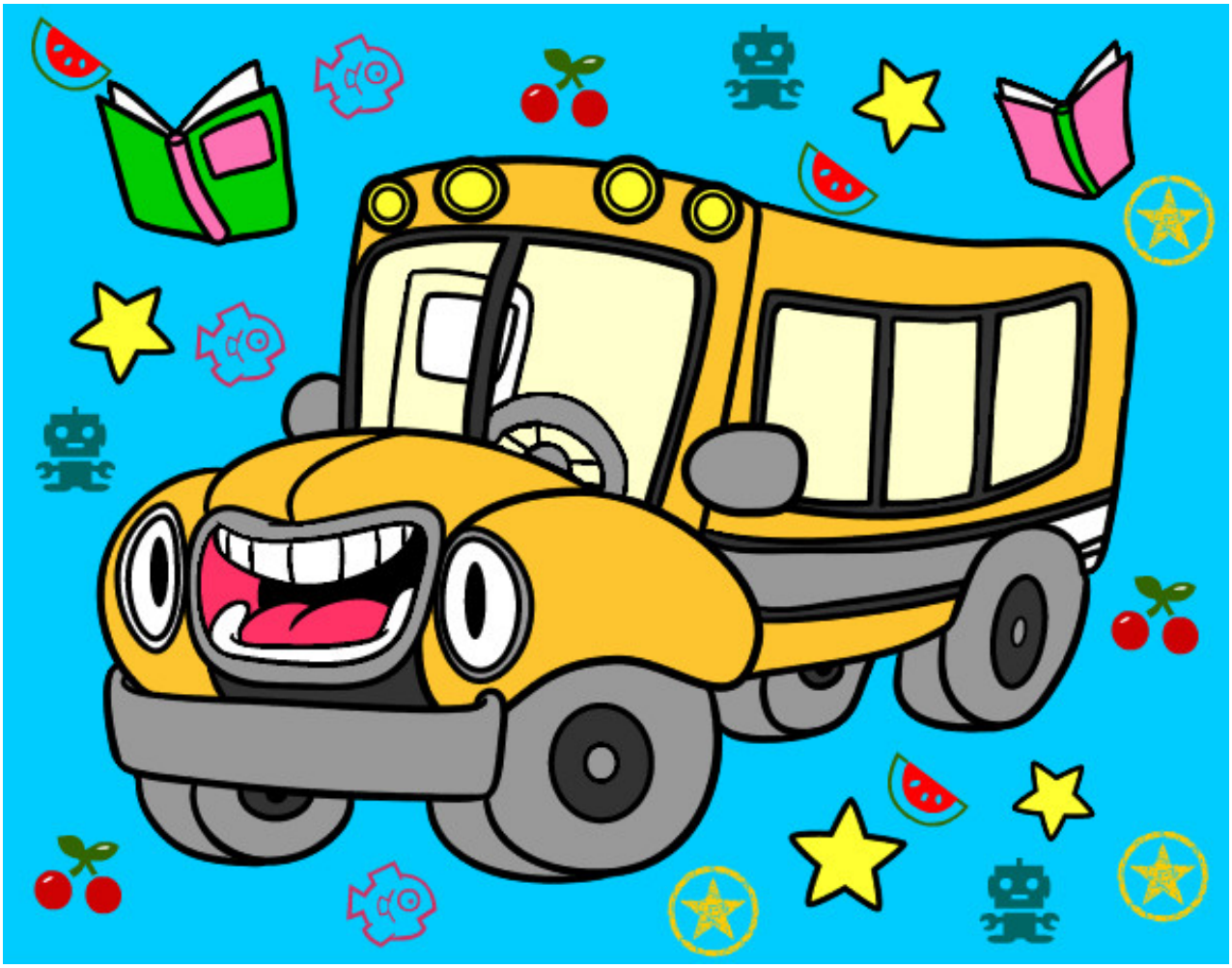

Autobús animado pintado por Lucer0 **www.dibujos.net**