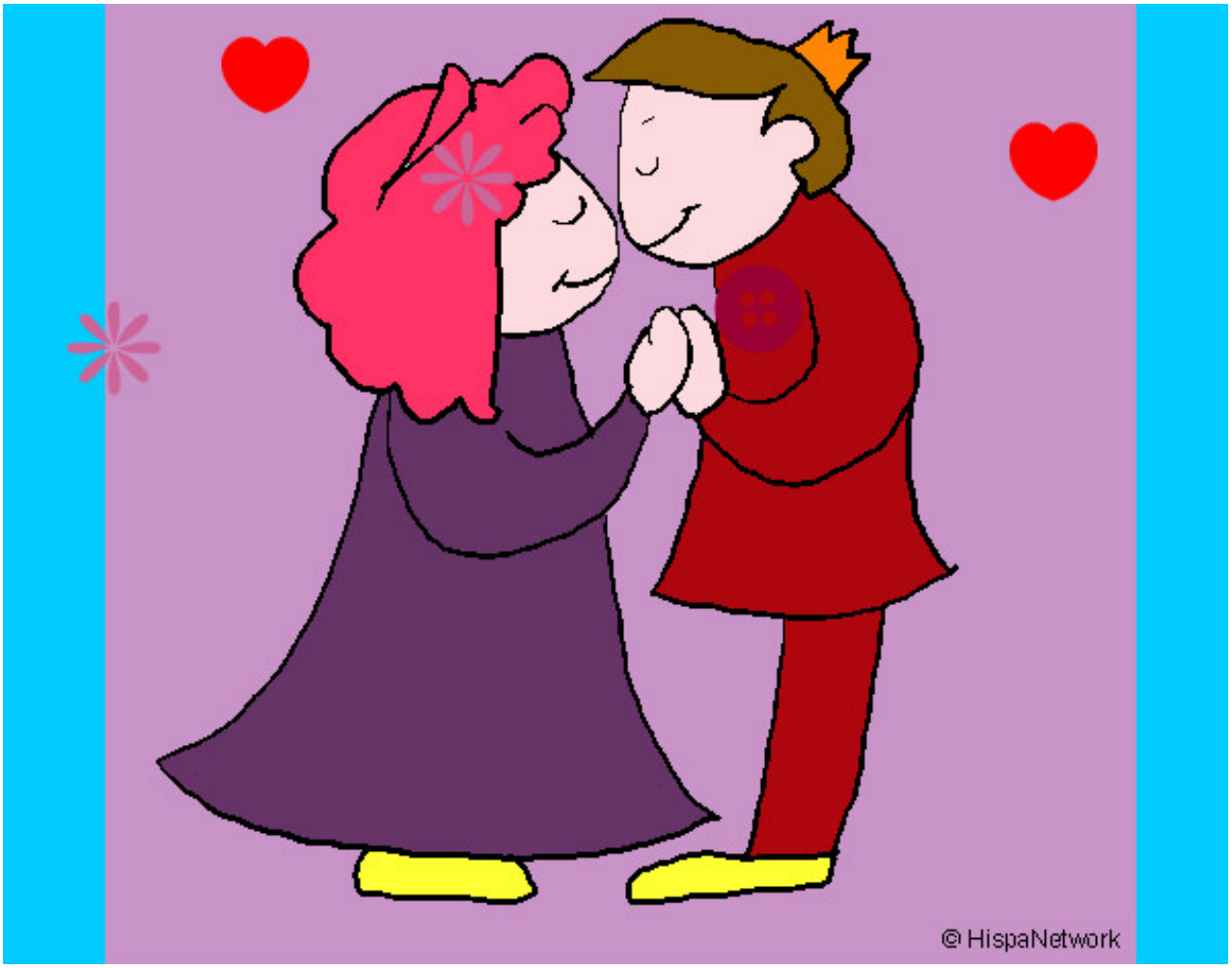

Príncipes besándose pintado por lupezap **www.dibujos.net**