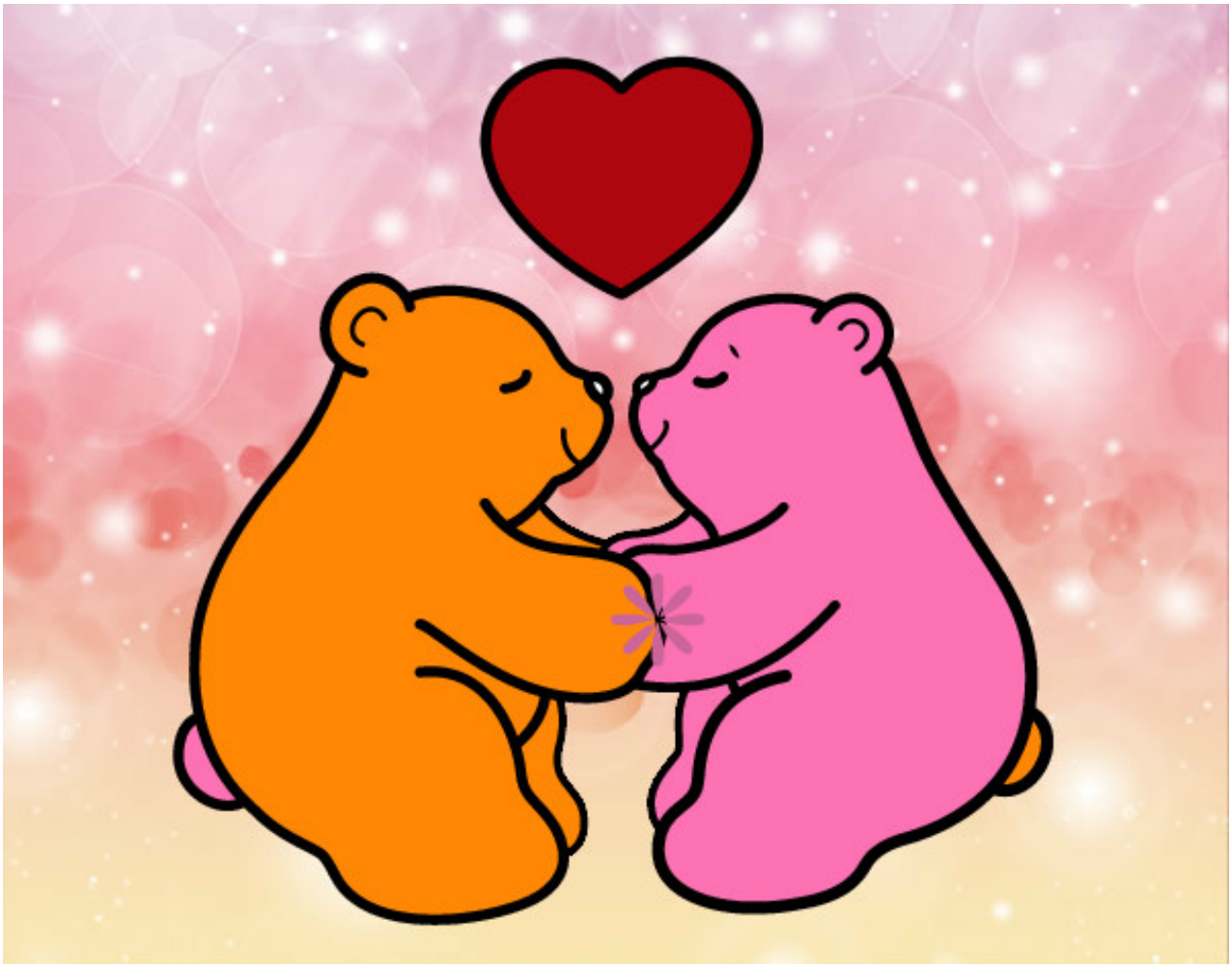

Osos polares enamorados pintado por lupezap **www.dibujos.net**